SPECIAL EXTRA

BOSTON AMERICAN

Copyright, 1908, by the New England Newspaper Publishing Company. Registered in U. S. Patent Office.

VOL. 5—NO. 241. 10 PAGES. ONE CENT
BOSTON, WEDNESDAY, NOVEMBER 18, 1908.

ROCKEFELLER ON THE STAND

Recent photograph of John D. Rockefeller, showing head of the Standard Oil trust in centre of group.

NEW YORK, Nov. 18.—John D. Rockefeller, head of the Standard Oil Company, this afternoon took the witness stand before Special Commissioner Franklin Ferries and testified as a result of the suit instituted in the United States court in Missouri to dissolve the great trust for alleged violations of the anti-trust laws.

The appearance of the financier caused a sensation.

Mr. Rockefeller took the stand in a small room on one of the upper floors of the new Custom House, on Bowling Green.

He will be asked to answer a long list of questions prepared by Mr. Rosenthal, the chief lawyer of the Standard Oil's defense.

John D.'s Testimony.

Q.—What is your full name? A.—John D. Rockefeller.

Q.—Where do you live? A.—My legal residence is in New York at No. 4 West Fifty-fourth street.

Q.—What was your first connection with the oil business? A.—My first connection with the oil business was in the year of 1859 or 1862. I am not sure whether it was later than the beginning of 1862.

Q.—You were a very young man then? A.—Somewhat younger than I am today.

Q.—What part of the business did you engage in then? A.—I engaged in the refining of oil.

Q.—With whom were you associated? A.—There were five partners originally connected. Morris Clark, James Clark Rich and Clark and Samuel Andrews and myself.

Q.—Had you a refinery? A.—We organized the corporation under the name of Andrews, Clark & Company, and constructed a refinery. We began the work of construction in the early part of the year 1866 or 1862. The exact date of the completion I cannot say, but it was probably not many months after we began the construction.

Q.—What was the size of the refinery? A.—Couldn't State exactly. It was a refinery with a small oil good size.

Q.—How long did you continue business relations with your association? A.—Until early in 1865, when the co-partnership was dissolved. I bought the property and the business.

INJUNCTION AGAINST UNIONS IN LABOR WAR

WOODBURY & LEIGHTON GET COURT ORDER ON BRICKLAYERS AND PLASTERERS.

Judge Loring, in the Supreme Court today, granted an injunction restraining Plasterers' Union No. 10 of Boston, Bricklayers' Union No. 3 of Boston and Bricklayers and Plasterers' Union No. 25 of Salem from combining and conspiring to force the contracting firm of Woodbury & Leighton to comply with demands of the second named union.

An injunction was also issued again local Bricklayers' Union No. 3, restraining its members and members of any bonding plasterers to strike on jobs controlled by the Woodbury & Leighton Co. The court declined to grant the blanket injunction asked for whereby all officers and members of the International Bricklayers' Unions, numbering over 100,000 in this country and Canada, should be restrained from consulting or interfering with workmen employed by the plaintiff.

The Woodbury & Leighton Co. had been declared unfair by the Boston bricklayers' unions. The firm under two contracts on the Salem High School and the new Registry of Deeds in that city. The Plasterers' Union, in order to assist the bricklayers, struck the Salem jobs, and the court found that there was no justification for plasterers to strike to aid brick layers even though such an agreement was in effect between the international unions of plasterers and bricklayers. The court declared that such agreements between international unions are legal, but that they are invalid if they result in a sympathetic strike where a contract exists.

Judge Loring took issue with Attorney W. W. Mansfield, who represented the contractors, and the court declared that no individual could be punished for contempt if he was unaware of the injunction and its terms.

PRIEST DEFENDS WOMAN'S NAME OVER HER BIER

Many in Congregation Moved to Tears at Funeral of Mrs. Stahl.

"Slander, cruel as it is false, has been raised."

"Put yourself in her place."

With these and other pitying and tender words, the Rev. Father D. J. O'Farrell, rector of St. Francis de Sales Church, Roxbury, spoke earnestly at the funeral of Mrs. Julia Stahl today in pastoral defence of the estimable young widow of "Chick" Stahl, the ball player.

Father O'Farrell made the same just at the close of the solemn high mass, at which were crowded with relatives and friends of the widow and of her late husband baseball followers testified their friendship for Stahl by attending Mrs. Stahl's funeral, even though they did not know her personally.

As the priest spoke the congregation of mourners stirred in sympathy. Women sobbed. When Father O'Farrell concluded with solemn invocation for divine mercy for us all, the sobbing of women could be heard from many parts of the big church.

Father O'Farrell's eulogy was in full as follows:

"His soul has high mass here offered today is for the repose of this poor soul whom God called away so abruptly. It is hard in these days of trouble for the truest views and hard to offer any to sorrowing relatives. Yet the knowledge of a good life helps that consolation which is found alone in God.

Was Early Bereaved.

"The early life of this poor girl is consoling, spent as it was between her home, her school and her church. The priest of this parish spoke well of her when, two years ago, she was married to the man of her affections.

"How sad to relate the tragedies of these two years. Scarcely her honeymoon was over when she became a widow. Her beloved husband, in a frenzied condition of mind took his own life. Some whom I knew him, and he had many friends, admirers and well wishers, would believe that he was deliberate and sane.

"Then, in a day, her life was blighted, her hopes all gone and her heart broken. She tried to find relief and found it not. She clothed herself in fine clothes, but it was of little use to heal a broken heart.

"Who can tell the miseries she has endured since these two anniversaries? No voice of slander, cruel as it was false, has been raised.

"But put yourselves in her place and reflect how you would bear yourselves under such sad affliction. Had she died in a silken bed there would be no slander. But, making her way home in her lonely ness and sorrow, death found her.

"She attended her church regularly and was a faithful member of it, doing her best for its interests. This is well known, O, the pity of it. Let us pray for her soul. Let us pray for ourselves. May we all meet in God's sweet mercy, in that happy land where tears are wiped away and death is no more."

Cousins Are Bearers.

Father O'Farrell was celebrant of the solemn high mass. The Rev. M. J. O'Connor was deacon and the Rev. Miles Kiley was sub-deacon.

Krautschke's mass music was sung by a quartet composed of Mrs. Nellie A. Ryan, Miss Anna G. Daly, James M. Wood and Edward A. McGonagle. Mr. McGonagle sang "O, Jesu, Dens Paris" for the offertory solo.

At Calvary Cemetery a final prayer at the grave was offered by Father O'Farrell.

The pallbearers, all cousins of Mrs. Stahl, were Fred J. Sullivan, James Costher, Jeremiah F. Donovan, Daniel M. Donovan, Patrick J. Donovan and Timothy J. Brosnahan.

Among the baseball followers noticed in the church were "Mike" Regan, groundkeeper at Boston National League baseball grounds, and many others who are directly connected with the national game with which "Chick" Stahl was so identified.

The floral offerings filled two carriages.

Call for the League Ballot

Boston primaries in every ward precinct to-morrow from 6 a. m. to 4 p. m. There will be a complete Independence League ticket in the field. All enrolled Leaguers, new voters and those who have not voted in a primary for four years should call for the Independence League ballot.

SMUGGLER ON CANOPIC GETS AWAY

The United States customs officers in Boston today made public the news that they had discovered a smuggler of diamonds on board the White Star liner Canopic, and that they seized over $1,000 worth of gems which he had hidden under the ice, but one of the smugglers' friends.

The officials believe that the man is a member of a gang which have been entering the port of Boston and defrauding the government out of thousands of dollars in duties on diamonds.

The young smuggler escaped during the rush and crowd when he had seen his friends seized by the officers. A description awaiting for him today in Boston and Providence, R. I. They believe that the smuggler gang has headquarters in both cities.

When the "Canopic" docked yesterday morning, pending the search, the attention of Customs Inspector Paul C. Mason.

It was found upon being taken to the appraisers' stores to have a false bottom in which was concealed $1,000 worth of Hatzfeldtine and Hatzfeldtine diamonds.

The trunk had this name and address: Alfred Capoeste, 53 Atwell street, Providence, R. I. The alleged passenger who claimed it disappeared soon after the customs authorities took possession of the trunk.

FOUR DETAINED IN PROBE OF THEFT OF MRS. STAHL'S GEMS

Charged with the stealing of four rings, valued at $865, the property of the late Julia Stahl, the young widow of "Chick" Stahl, who was found dead under mysterious circumstances in an Ellery street shoe way Monday night, James Sweeney, Jobbers' Tools, John Cook and Michael J. Quinn, all under eighteen years of age, were arraigned today in the south Boston Municipal Court before Judge Joseph D. Fallon.

SHIPS DISABLED IN COLLISION

The fishing schooner Waskaka and the bark Silicon crashed together last evening in the Narrows while the former was buying out the latter entire fresh herring and mackerel catch.

The fishing schooner Waskaka, brand new and just back from her second trip to the fishing grounds, is lying at Green's yard, in Chelsea, where she was built, fatally dismasted and with bowsprit and bulwarks gone. She was towed anchored off Quarantine with the stump of her mast showing above deck and other signs of disaster on her starboard bow.

Captain Simmons of the Silicon said: "We were being towed through the Narrows by the tug Neponset when I saw the fishing schooner headed toward us. I only saw one man on the deck, and he was at the wheel. When he appeared to notice us the schooner was almost aboard of us. Then the man at the wheel seemed to lose his head. Instead of putting the schooner on the starboard tack, he threw on the port tack and she hit us on the starboard bow."

LANDLADIES TO GET CHANCE TO OBJECT

Boston landladies will have an opportunity to voice their opinion to any license of the report of the Lodging House Commission to Mayor Hibbard, and to urge changes in three points suggested by the commission. The first meeting will be held for Back Bay landladies at the Girls' School on Newbury street next Monday evening. Lodging house keepers in the West End will voice their opinions Saturday evening, November 28, in the Girls' School on Myrtle street, and the South End landladies will gather at the Parker Memorial November 30.

BOSTONIANS WOULD LIFT ART TARIFF

The American Free Art League has started a campaign for the repeal of the tariff on works of art. A committee of the league will go before a committee of Congress at Washington, November 28, for this purpose. A meeting of the league will be held in the Tavern Club in Boston tonight. The league has already drafted a bill which provides for the admission to this country of all works of art done by hand, free from tax. These works includes paintings, sculptures, drawings, etchings, engravings and antiquities made previous to 1890.

CRIMSON FOOTBALL MEN OFF

Thousands Cheer Team As It Leaves for Yale Battlefield.

With a rousing send-off, never excelled before, the Harvard football contingent left this afternoon for Farmington, Ct., where they will make their final efforts preliminary to Saturday's great gridiron battle with Yale at New Haven.

One thousand students crowded into Harvard square and cheered the Crimson warriors as they left Cambridge at 1 o'clock. The parting word from Captain Burr, the plant captain of the team, was:

"I don't want to make any positive statement. But it's the best team I ever saw while I have been at Harvard."

With this knowledge, the immense crowd that saw the team off was in rare good humor and wildly enthusiastic.

The team was accompanied all the way to the Back Bay Station by a large crowd, which gave more cheers when the contingent left on the 2.04 train. Some of these "fans" accompany the squad all the way to Hartford in the two special cars on the train.

$15 Charged For Tickets.

An idea of the immense crowd which will be at the game and the greater throng eager to get seats at New Haven was furnished by the fact that ticket dealers, who have promised some reservations, are charging the unheard price of $15 each for tickets. At the Adams House today, that price was set for all tickets, and the sale was brisk.

The following men were taken with the team: Captain Burr, R. C. Brownell, G. G. Brooks, Forsett, Crowley, Cutler, curting, Dunlap, Ebel, Forschemer, Gahill, Gray, Haddon, Hadden, Haulding, Hurlbut, Lefavour, Lewis, Lothig, Mc-Guire, Nourse, Pope, Robinson, Smith, Spurr, Swan, White, Withington, Wyer, Wiebe, Manager Eggleston, Amory, Sedgwick and Coach Haughton. Campbell, Daly, Lamprey, Graves of Rhode Island and Kerwood.

Dinner at Quarters.

Arriving at Hartford, the football squad will take special trolley cars and go directly out to Farmington, where the men will arrive in time for dinner this evening. While in Farmington the team will take all its meals at the Country Club and stop at the famous old Elm Tree Inn, in Farmington square.

The Harvard football eleven had its last strenuous practice of the season in Cambridge Stadium yesterday afternoon, closely watched by more than 2,000 enthusiastic students, who marched from the square in a body to participate in one of the greatest football demonstrations in Harvard football annals.

All the regular football players were on the field in their football togs, and all were in fine condition, Captain Burr, who is scheduled to play left end on the team with the Elis, Saturday, was out in his togs, and for the first time this year was free from bandages with which he has been bound. He seemed to be in splendid condition. Dunlap, whose shoulder was slightly bruised in the Dartmouth game, Saturday, was on deck yesterday, in as good shape as ever.

WARD 19 HAS ONLY ONE CANDIDATE

Ward 19 has only one candidate for the Democratic nomination for Alderman in the Tenth district. Usually there are a dozen or more aspirants. William H. Doyle, formerly in the City Council, is the only candidate. There are two candidates in Brighton. One is Michael J. Coyle and the other is P. J. Callanan. Mr. Callahan spoke in Ward 19 last night in his own behalf, saying: "If you can't support me, support Mr. Doyle. He has either held a public job, a political office or a political contract for the past twenty-four years."

WINDUP IN WARD 20.

The campaign for ward control in Ward 20, where the "Red Devil" Democracy and the "Pip Cart" faction are fighting to the death, will wind up tonight in a whirl.

While the Powers faction is holding forth in the wardroom, the O'Connell forces will be heard in Norfolk Hall, Washington street.

A crowded suburban passenger train on the Boston & Albany railroad bound out of Boston collided with a freight train at Allston station this afternoon. The passenger train was derailed, one woman passenger was hurt by flying glass, and a number of others, mostly women shoppers returning from Boston, were badly shaken up and panic-stricken by the accident.

The combination baggage car and smoker of the passenger train was knocked completely off the track and fell over on its side. Several windows were broken. None of them more than bruised and shaken up.

The passenger train left Boston for Riverside at 12.25 p. m. Just before it pulled into Allston station it collided with the freight train.

Woman Badly Scared.

There was great excitement in the two passenger coaches, especially among the women. They were calmed by the members of the train crew, and no other cars were completely derailed.

In the smoking car, which was rumbled over on its side, all was confusion. Many were thrown to the floor. Glass flying from the crashed out of windows to safety.

The local police were called up traffic on two tracks of the road. Wrecking crews were sent out on a special call to clear the road in time for the homeward bound afternoon trains.

The collision was due to a misunderstanding of signals. The freight train was bound for the freight yards at Beacon Park.

WOULD BUILD EVERETT "L" OVER MARSH

Decided opposition to the route suggested by the Boston Elevated for the extension of the elevated structure through Everett was expressed today to the railroad commission by citizens and by the legal representatives of some of the business industries of that city.

City Solicitor Nelson P. Brown of Everett presented a plan of a route which had the approval of the Board of Trade of the city government, and which, he said, would be the citizens who appeared at the hearing. This route takes the elevated structure out of the residential sections of Wards 4 and 5 and carries it across the marshes beside the tracks of the Saugus branch of the Boston & Maine.

Ex-Mayor H. Heath Newton thought that either plan would do away with the objection that prevails in Everett to the present route of the Sullivan square branch of the elevated structure through the heart of the city. The only trouble with the plan, he said, was that it would be the least way to solve the problem.

W. P. Bailey of Everett spoke in favor of the route suggested by the Elevated. He said:

"There would be some property damage, but that always happens, and where the general good is at stake there must be a yielding on the part of those who may be inconvenienced."

Among the other speakers were City Solicitor Nelson P. Brown of Everett; Councilman Robert S. Leighton of Ward 4, Everett; Benjamin F. Loomes, member of the Board of Trade; James F. Cavanaugh, H. M. Twombly, Robert H. Gardner, all of whom protested against the Elevated's proposed route on the ground that it would inconvenience the citizens of Everett rather than give them rapid transit.

PERMIT TO USE DUMP IS REVOKED

The Board of Health today revoked the permit granted to the owners of the property at Bolton avenue and Mount street, Dorchester, allowing them to dump ashes and refuse on the lot, as residents in the vicinity complained that the odors from the property have been notified that all refuse has to be covered with eight inches of earth. Recently there was a general protest of the residents in the vicinity of the lot that the smoke and the stench arising from the dump was a menace to their health and a nuisance and a menace to the health of the citizens in the neighborhood. There was another meeting of protest last evening and it is said that unless either held a public meeting and a communication to Mayor Hibbard asking an abatement of the nuisance.

GIBLIN RALLIES TO-NIGHT.

Thomas J. Giblin, candidate for the Democratic nomination for the Board of Aldermen in the First District, which includes Wards 1 and 2, will hold rallies tonight in Booth's Hall, Orient Heights; Stirk's Hall, Saratoga street, and at Lyceum Hall, Maverick square.

LATEST NEWS

WEARY BIKERS START THIRD DAY WITH RUSH

The weary six-day bike riders at the Park Square Coliseum track mounted their wheels for the third day's trip at 3 o'clock and some sensational scrapping on the path was looked for before the men finished up at 1 o'clock to-morrow morning. They all sprinted like demons at the start.

It was the first day in the week when the schedule of hours had been changed any, and the management started the event at a later hour in order to allow the theatrical profession and others who could not get around at the usual hour of closing, and a big turnout was anticipated late in the evening.

The men failed to show any but signs of the terrible grinding pace they have endured the last two days and beating the record by sixty miles. The wheelmen swore that they would hang together, no matter what the fast sprinters did in trying to break up the field.

They figured that if they survived today, which was the hardest of the week, coming half way, that they would be able to stick it out.

Walker, the Australian, who got a fall late yesterday, was on deck again with his face bandaged, as if he had been a prize fighter. The cranky rider was not to be left at the switch when his partner, Pedley, Palmer, started. He managed to pull the team through.

There was evidence of some of the fast teams combining in order to steal a lap before the days record was over, as Moran and Clark followed each other alternately and were paying no heed along at every opportunity, trying to drive the others out of the game.

It was surprising how well all the riders, even those in spite of the effects of the speedy ones to get away.

Jimmy Walthour, Jr., the little, intrepid Frenchman, was ready to make another try for a lap, which he succeeded in doing on the afternoon of the fifth day. He was on in the afternoon coming up on the pack at the rate of a mile, an almost impossible feat for such a short track.

Hugh McGinn also was there to now and then, as he usually would, and unravelled the circle of broken-up speed.

POLICE TRIAL FOR SERGEANT

Complaining that Sergeant Stillman B. H. Hall, of Station 4, insulted him publicly, on a public street, in the presence of his wife, Colonel Thomas N. Wood, commander of the Marine Barracks in the Charlestown Navy Yard, has preferred charges against the sergeant on the grounds of conduct unbecoming an officer.

It became known at police headquarters today that Hall was tried by a board consisting of Captains J. A. Buckley, Thomas C. Evans and George T. Yenton. He pleaded not guilty. The finding of the board will be given to Police Commissioner O'Meara.

Read the AMERICAN'S Classified Ads.

GIRL DEAD, GAS TURNED ON

WORCESTER, Nov. 18.—Lena Larson, seventeen years old, was found dead in her room at the home of Mrs. Joseph Oliver, 21 Berkshire street, early today. The gas in the room was partly turned on and death is believed to have been from this cause. Medical Examiner Frederick H. Baker will hold an autopsy.

The Carlson girl had been in the country but six weeks. She went to work for Mrs. Adams as soon as she arrived in Worcester, where she has two sisters and a brother. It is thought that she got up earlier than her usual time, lighted the gas and then seeing the time was still early to bed, leaving the gas burning. A draught from the window probably blew it out. She was found lying on her bed partially dressed.

MORSE SUED FOR $40,000; NEW TANGLE

Sensational Exposures Threatened in New Action Against Banker.

DIVORCE CASE EXPOSE

The troubles of Charles W. Morse, the former steamship and ice magnate, who is now under sentence of fifteen years' imprisonment for misdoings in the National banking laws, and whose recent trial in terested Boston and all New England, are not over, for he is to-day made defendant in a suit for $40,000 brought against him by Edward M. Bracken, the confidential agent in the Dodge-Morse divorce tangle. Bracken says his disclosures against Morse will be most sensational.

Dispatches to the BOSTON AMERICAN from New York say that Bracken has turned upon the lawyers who formerly handled the private affairs of Mr. Morse. Bracken says that he was "hit the hard" from the whole scandal when his two suits were tried, for he has entered another against Judge Edward P. Coyne of No. 25 Broadway, for $4,000, which he claims is due him as a balance on a sum of $7,000 in claims to deposited with the court to be paid him when certain work had been done.

Up for Hearing To-day.

A. Edward Woodard of No. 105 Broad way has been retained by Mr. Bracken to prosecute both suits. The action against Coyne is on the calendar to be reached to-day, while Stilford, Hobbs and Beard, counsel for Morse, declare they have no particulars in the Morse suit, which Bracken's counsel have written to days.

Bracken's claim for money is based upon his contention that Coyne and Morse are responsible for the tangle of legal proceedings in which was involved the Dodge-Morse case and the trial and conviction of "Abe" Hummel. Bracken's allegations will show that it was Morse's money that financed many of "Abe" Hummel's operations. Morse's object, according to Bracken, was to secure a divorce for his marriage to Mrs. Clemence Dodge, so he might marry the eldest child of a former business associate, whose fortune he was handling in the capacity of a trustee.

Here is the situation as it appears to Bracken's case:

First—That in 1903 Morse and his present wife entered into an arrangement for a divorce and that Mrs. Morse went to Reno, in Nova Falls, S. D., where she secured a form of divorce and prepared to establish a legal residence.

The Divorce Tangle.

Second—That Mrs. Morse assumed name of "Mr. Wyman," which is his middle name—Charles Wyman Morse—in all his transactions with Abe Hummel, of Howe & Hummel, and was known as that name in his law office.

Third—That Morse upon learning that the woman he intended to marry, subsequent to the obtaining of a divorce by his wife, would not marry a divorced man, recalled Mrs. Morse from Reno, South Dakota, and made plans for the annulment of his marriage.

Fourth—That Morse personally called up Hummel on the telephone, complaining of the delay in serving Mrs. Morse with the subpoenas and complaining that now every one was being served but Mrs. Morse, who had been instructed not to answer the telephone and snatched the receiver from the hands of a half dozen members of the New York police force.

Fifth—That when Bracken with the summons and complaint and a witness reached the Morse residence at No. 72a Irving in Europe upon a substantial income with avenue in order, Hoff, Abe Hummel's office boy, had been paid to report to his employer when former wealthy client, "Mr. Wyman" should arrive, so that the door was either preparing to position a man whose prompt opening and Mrs. Morse was then served.

Sixth—That a fraction of the money paid by Morse to keeping himself out of prison along with Hummel and the rest, through which scheme is represented in a fund of $100,000 deposited in the National Bank of North America at his direction to Captain "Uncle John" Morse, which has never been paid.

Seventh—That "Abe" Hummel is now living in Europe upon a substantial income from a fund placed in Bracken's name by Morse.

Sixth—That a fraction of the money paid by Morse to keeping himself out of prison along with Hummel and the rest, through which scheme is represented in a fund of $100,000 deposited in the National Bank of North America at his direction to Captain "Uncle John" Morse, which has never been paid.

Seventh—That "Abe" Hummel is now living in Europe upon a substantial income from a fund placed in Bracken's name by Morse.

Mrs. C. W. Morse, Who Figures In New Dodge-Morse Disclosures

BALLOON DRIVEN 50,000 FOOTED BY GALE LANDS IN BOSTON UN CITY WIRES

ROCKVILLE, Ct., Nov. 18.—After two hairbreadth escapes from death, once by being dashed against a chimney from the force of the balloon and the second time escaping uninjured from a tangle of trolley and electric wires, two aeronauts, William W. Morrison of Minneapolis, and William Van Sleet of Pittsfield, Mass., are on their way to-day that they are alive. They landed here yesterday afternoon after one of the most thrilling flights ever made.

From the time the men started in their balloon, "The Pittsfield," from the heart of the Berkshires," until they landed in this place an hour later, they travelled at an average of over seventy miles an hour. Part of the time they attained an altitude of 11,000 feet, the greatest ever attained in America.

Their balloon, "Pittsfield in the Heart of the Berkshires," left Pittsfield at 2:35 p. m. Charles A. Preston, the pilot who accompanied Pilot Van Sleet, but changed his mind at the last moment, was left behind in consequence which prevailed. Morrison, who is a hardware man from Minneapolis, gladly took Glidden's place in the car.

Gale From Northwest.

Much trouble was experienced in the beginning, owing to the heavy storm. Finally, when the word came to let go, the big gas bag shot up and was lost to sight in no time in a heavy snowstorm.

The gale, which was strong in the north west, drove them along at a terrific pace, which tilted the car so much at times that rise was even in it hard to hold on with both hands to keep from being tilted out.

On and on they went, now under the clouds, now in the midst of the clouds. Finally at 4 p. m. when they were in the region of Rockville they had a split in the top of the balloon.

For a moment or so the balloon dropped like a plummet. Then the wind, changing, caught it sufficiently to check the terrific fall downward. Suddenly it dropped again and hit the tops of the trees and the steeple of the village.

The balloon bounced up from the earth like it were a rubber ball. It came down immediately on the roof of a house, then it struck the main street and broke the wire, giving the aeronauts an electric shock that made them fall with pain.

Tears Down Wires.

Like a wounded whale the balloon then thrashed around, tearing down telegraph and telephone wires and the city fire alarm circuit, and dashing itself against the side of a frame house, the windows of which were all smashed by the impact.

The collapsed airship rose again, and for the last settled in a field in the yard of Carleton Sumaker.

One of the dogs left Pilot Van Sleet a present on the tender part of the leg.

Morrison, after taking several stiff drinks, said he would go up in a balloon again the next time he got a chance. He took an early evening train for New York city.

The balloon was taken in charge by the chief of police. It will be held pending the settlement of the damage done to the city's property. Mr. Van Sleet was allowed to go to his home in Pittsfield.

Weak Little Boys

may become fine strong men. Some of the strong men of to-day were sickly boys years ago. Many of them received

Scott's Emulsion

at their mother's knee. This had a power in it that changed them from weak, delicate boys into strong, robust boys.

It has the same power to-day. Boys and girls who are pale and weak get food and energy out of *Scott's Emulsion*. It makes children grow.

Send this advertisement, together with name of paper in which it appears, your address and four cents to cover postage, and we will send you a "Complete Handy Atlas of the World."

SCOTT & BOWNE, 409 Pearl Street, New York.

L ROAD WANTS $6,650,000 TO BUILD SUBWAY

The stockholders of the Boston Elevated Railway Company today voted at a meeting held in Mechanics' Hall, Bromfield street, to authorize the increase of capital stock from $13,300,000 to $19,950,000 by the issue of 133,000 shares, if required by the Railroad Commission, to be used to finance the construction of the Cambridge subway.

The shareholders first voted to subscribe their motion passed a year ago, when they voted to increase the capitalization by $8,000,000. The total number of shares represented by the vote on the increase today was 78,702. There was no opposition to the proposition.

It was suggested by the motion to increase the capital that the shares be offered to the shareholders at 110. This price must be approved by the Railroad Commission. General William A. Bancroft presided over the meeting and D. L. Pressbrey acted as clerk.

NEW YORK STOCKS.

Comparison of today's opening and yesterday's closing prices.

RAILROADS.

	Opening	Closing
	prices.	prices.
Atch. T. & S. F.	96¾	96¾
Atch. T. & S. F. pf.	93¾	93¾
Baltimore & Ohio	109	109
Brooklyn Rapid Transit	73¾	73¾
Canadian Pacific	175	175
Chesapeake & Ohio	67¾	67¾
Chicago, M. & St. P.	127¾	127¾
Chicago & Northwest	140¾	140¾
Delaware & Hudson	167	167
Erie	34¾	34¾
Erie 1st pref.	54¾	54¾
Illinois Central	141¾	141¾
Louisville & Nashville	118¾	118¾
Missouri, Kansas & Texas	34¾	34¾
Missouri Pacific	77	77
New York Central	116¾	116¾
Norfolk & West.	156¾	156¾
Ontario & West.	46¾	46¾
Pennsylvania	127¾	127¾
Reading	111¾	111¾
Reading 1st pref.	84¾	84¾
Southern Pacific	107¾	107¾
Union Pacific	187¾	187¾

INDUSTRIALS AND MISCELLANEOUS.

Amal. Copper	86	86
Am. Car & Foundry	46¾	46¾
Am. Cotton Oil	67¾	67¾
Amer. Smelting	90	90
Am. Sugar Ref.	135¾	135¾
Am. Tel. & Tel.	135¾	135¾
Am. Tobacco	92½	92½
Anaconda	42	42
Am. Steel & Wire	39¾	39¾
Am. Steel & Wire pref.	92¾	92¾
Am. Woolen	27¾	27¾
Am. Woolen pref.	92¾	92¾
Consolidated Gas	132¾	132¾
Gen. Electric	165¾	165¾
National Biscuit	127¾	127¾
Pacific Mail	57¾	57¾
People's Gas	103¾	103¾
Pressed Steel Car	46¾	46¾
Pullman Palace	167	167
Republic Steel	27¾	27¾
Republic Steel pref.	92¾	92¾
Sloss-Sheffield	57¾	57¾
Tennessee Coal & Iron	71¾	71¾
U. S. Rubber	27¾	27¾
U. S. Rubber 1st pref.	92¾	92¾
U. S. Steel	107¾	107¾
U. S. Steel pref.	127¾	127¾
Western Union	92¾	92¾

BATTLESHIP FLEET READY TO GO TO CHINA

MANILA, Nov. 18.—The mighty Atlantic battleship squadron, now in these waters, is ready at all time for the Pacific ocean to preserve foreigners' lives and interests in China in case of serious upheavals.

The battleships will probably be detained for atime in the Pacific, awaiting developments.

The Asiatic squadron of the Pacific fleet, consisting of the armored cruisers West Virginia, Maryland and Pennsylvania, gunboats, and other cruisers and torpedo vessels, is still cruising on supposition work in preparation for possible orders to sail to China.

It is considered inadvisable to send the battleships to any point north of Shanghai on account of the shallow water, for the fleet's draught, December 1, Without the aid of large lighters, the fleet can reach the American guarantees of an open port and the integrity of China.

It is estimated 10,000 troops could be spared from the Philippines, which will garrison Manila, relieving the regulars and constabulary replacing them until relieved by regular army troops from the United States. The battleship fleet could land bluejackets and marines ashore, the Pacific fleet could be mobilized by 1909, should a landing force be needed to protect Christian interests.

MILLIONAIRE ELOPES WITH DIXIE BEAUTY

CHICAGO, Nov. 18.—The son of a Pittsburgh millionaire and a girl from the South for her beauty, eloped from the Pennsylvania city, were married in Dixie and are now on their honeymoon in Europe, the news to the young man's parents over the long distance telephone to-day. They did last night and after receiving the consent of the bridegroom's father, Wilbur B. Scaife, heir of C. C. Scaife, was told by his mother to "bring Sallie home." Sallie is the former Miss Sallie Hill of Bellview, Texas.

The couple left this morning. The marriage is an offshoot of Pittsburg millions with one of the "first families" of the south, for Miss Hill is the youngest daughter of Colonel Jerome Hill.

NAVY YARD MEN TO GET MORE PAY

WASHINGTON, Nov. 18.—Letters are being sent out by the Navy Department to about 1,000 employes of navy yard, throughout the United States, notifying them of an increase in salaries ranging from 1 to 10 per cent, in effect by bringing the rate of pay up to that of similar kinds of work in the other branches of the government service.

LLOYD'S EYEGLASSES AND SPECTACLES

Our Shell Glasses afford an agreeable change from the gold and steel; people who use glasses in reading, writing, studying, for a long time at a stretch will enjoy the comfort of lightweight Shell Glasses.

ANDREW J. LLOYD CO
315 Washington St., Boston
310 Boylston St., Boston
and
1252 Mass. Ave., Cambridge

F. Gray Co.'s Great Raincoat Sale Talk of Boston

This week we sell men's $15.00 rain coats for $5.90. They are the same coats other stores get $15.00 for. They are Priestly cravenetted, warranted rain proof, 52 inches long. Don't miss this opportunity at F. Gray Co., Washington and Hanover streets.

Read the AMERICAN'S Classified Ads.

F. Gray Co. Are Holding a Great Suit Sale This Week

Fine worsted suits in olive brown, tan, London smoke, sage green, navy and oxford blue and black cheviots, neat and worsted stripes. Don't pay $25.00 for a suit you get at F. Gray for $9.90. Washington and Hanover streets.

Read the AMERICAN'S Classified Ads.

EUROPEAN TOUR ELECTION

DELUGE OF BALLOTS IN GREAT VOTING CONTEST

Sunday School Children of Greater Boston to Play an Important Part in the Result.

GREATER Boston is waking up in fine fashion in the BOSTON AMERICAN'S great European Tour election, in which the thirty-six most popular Sunday School teachers, to be chosen by public ballot, will be given elaborate free tours of Europe next season.

The voting is getting heavier every day. Just at Present the 500 candidates are "warming up" for the final spurt, and judging by the vast number of ballots already cast, the closing weeks of the big contest will be replete with interest and excitement.

Here are the leaders up to last night:

District No. 1—Edith Pinco, Presbyterian Church, Hyde Park.

District No. 2—Elizabeth Bingham, First Presbyterian Church, Roxbury.

District No. 3—J. Mahlthill, St. Mary's Church, Watertown.

District No. 4—Maurice R. Flynn, Sacred Heart Church, Malden.

District No. 5—Margaret T. Prest, St. Patrick's Church, Stoneham.

District No. 6—Margaret M. Reiter, Church of the Immaculate Conception, Revere.

District No. 7—J. F. Higgins, St. John's Church, North Cambridge.

District No. 8—Ella McCrillis, Broadway M. E. Church, Somerville.

District No. 9—Helena Tortorella, Church of Our Lady of Pompeii, Newton.

The most interesting stage of the European Tour Contest is now on. Hereafter the boys and girls of Greater Boston are going to fight quite as important a part in the election as the men and women.

If every boy and girl should cast every ballot for his or her favorite Sunday school teacher, there would be some mighty interesting changes in the election next day!

A word about the SPECIAL BALLOT:

Do you understand what it is? Just think—a simple method of voting, introduced in the contest by the BOSTON AMERICAN, solely for the convenience of contestants and their friends. That's all.

Every time a SPECIAL BALLOT is cast in the contest it means that each teacher's vote increases by 1,000. That's a pretty big feature, isn't it?

One SPECIAL BALLOT, good for 1,000 EXTRA votes, is GIVEN FREE by every person who SUBSCRIBES with a subscription of thirty weeks to the BOSTON SUNDAY AMERICAN.

Two SPECIAL BALLOTS are given with a subscription of sixty weeks.

All candidates and the friends of candidates should bear in mind that it is impossible to lose out in the contest. The BOSTON AMERICAN will see to that, even at $1,000 apiece.

Votes are secured only by clipping them from the daily AMERICAN or SUNDAY AMERICAN.

And the only way a SPECIAL BALLOT can be secured is by subscribing for the BOSTON SUNDAY AMERICAN.

Write to the European Tour Editor or telephone him at the BOSTON AMERICAN office, and ask about the SPECIAL BALLOT schedule.

BAGPIPE AND VIOLIN FOR SLIGO DANCE

The Sligo Ladies' Wild Rose of Lough Gill Club will dance in Paine Memorial Hall Grammar Hall tonight. The club was organized in April, 1907. With the Sligo Social Club they gave an entertainment for the benefit of the Irish language, which was a handsome sum. Margaret Morris is chairman of the committee in charge of arrangements. There will be a concert from 8 till 9 o'clock and will include singing and dancing with special Irish airs on violin and bagpipes.

John Curran will be floor marshal, with John Cavanaugh assistant. Miss Kathryn Keegan presides at the piano, with Miss Mary Sligo director, with Miss Katherine Rooney as assistant.

JOHN W. OGDEN MADE RAILWAY INSPECTOR

The Railroad Commissioners today appointed John W. Ogden of Maynard, inspector of railroads, effective December 1. He will be assigned to the district of Mr. Grafton Upton, recently resigned.

ROXBURY COUPLE WED.

Miss Margaret M. Clancy of No. 8 Otis street, Roxbury, was married last evening to John F. Flannery, also of Roxbury, by Rev. Father Googan at the Mission Church. Following the ceremon ya reception was held at the home of the bride's sister, Mrs. John S. Doyle, No. 6 Oswald street. The couple left for a trip to New York and Washington, and on their return they will reside at No. 116 Brook street, Roxbury.

DON'T WRITE BUT TELEPOST

Boston, Lowell, Lawrence, Haverhill, Exeter, Portsmouth, Dover, Biddeford, Saco, Old Orchard and Rockland are the first cities to be given the new, cheap, rapid and accurate TELEPOST service. These cities are now connected, and the Telepost Company is now in business.

New cities will be added to rapid succession and Telepost offices in the United States are placed in telegraphic communication at the same low rate, regardless of distance:

25-Word **TELEGRAMS**, 25 Cents
50-Word **TELEPOSTS**, 25 Cents
10-Word **TELEFAXES**, 10 Cents
10-Word **TELECARDS**, 10 Cents

Official Sending-Blanks on Sale at Drug Stores, Cigar Stores and Hotel Offices. Write for Booklet No. 246, which gives in detail the Company's plans for rapid expansion.

Telepost Company, 225 5th Ave., N.Y.

TELEPOST Boston Office, 61 Hanover St.

OVERCOATS AT GRAY'S

$22.00 Kerseys at $9.90.

They are the best in the world for the money and are made in vicunas, meltons, kerseys and mixed fabrics in black and gray, all silk or satin lined. F. Gray Co., Washington and Hanover.

Read the AMERICAN'S Classified Ads.

BOOT & SHOE WORKERS UNION STAMP

Shoes Bearing This Stamp are made by Union Labor and Fair Employers Agreeing to Arbitrate all Differences. Believers in Industrial Peace and Fair treatment to Labor should Ask their Shoe Dealer for Shoes Bearing this Stamp.

The Product of Fair Employers and Fair Labor Merits the Patronage of all Fair Minded Persons

BOOT AND SHOE WORKERS' UNION
246 SUMMER ST., BOSTON, MASS.

Red Blood Means Health

Dr. Williams' Pink Pills make the blood rich and red.

Your druggist sells them.

ONE SIDE OF HEAD ENTIRELY BALD

Hair Began Falling Out After Severe Illness—Consulted Several Barbers without Satisfaction—Friend Cured Same Trouble with Cuticura and Advised Its Use.

CUTICURA REMEDIES EFFECTED HIS CURE

"After a severe attack of sickness my hair fell out all over. One side of my head was completely bald. I was frightened, not knowing what to do for it. I was almost wild. I consulted several barbers with no satisfaction. A friend of mine told me that his hair fell out in patches all over. He had secured a set of Cuticura Soap, Cuticura Ointment and Cuticura Resolvent which stopped his hair falling out and made it grow again as luxuriant as ever. He induced me to try the Cuticura Remedies. I began using them and in forty days more or less, I noticed my hair coming out all over the bald spots. I was so glad I did not know how to praise the greatness of Cuticura. I used three cakes of Cuticura Soap, one box of Cuticura Ointment and two bottles of Resolvent Pills. I can prove by numbers of persons that I was bald before using the Cuticura Remedies, and you may use my name as a guarantee of their wonderful cure. George Simmons, 1630 So. Franklin St., New Orleans, La., October 10 and 22, 1907."

SKIN COMFORT

For Tortured, Disfigured Babies in Cuticura Remedies.

Itching, burning, disfiguring eczemas, rashes, inflammations, and chafings of infants and children are speedily relieved, in the majority of cases, by warm baths with Cuticura Soap, and gentle anointings with Cuticura, the great Skin Cure. This pure, sweet, and economical treatment preserves rest and sleep and points to a speedy cure when all other remedies suitable for children fail. Cuticura Remedies are guaranteed absolutely pure, and may be used from the hour of birth.

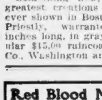

Sold throughout the world. Potter Drug & Chem. Corp., Sole Props., Boston, U.S.A.

Mailed Free, Cuticura Book on Skin Diseases

RAINCOATS FOR MEN

F. Gray Co.'s Great Raincoat Sale —$15.00 Raincoats at $5.90.

Something new, and one of the greatest creations in smart clothing ever shown in Boston. Cravenetted by Priestly, warranted rainproof, 52 inches long, in grays and blacks. Regular $15.00 raincoat $5.90. F. Gray Co., Washington and Hanover streets.

RATE REDUCED; PHONE STOCK DIVIDEND UP

Earnings of New England Company Increased Since Cutting of Tolls.

SEVEN PERCENT EXPECTED

Despite the plea of poverty made by the officials and attorneys of the New England Telephone & Telegraph Company at the hearing on the petition to reduce telephone rates in Boston, the company is about to increase its annual dividend from six per cent. to seven per cent., according to a prominent business man who holds a large block of stock.

Although the flat telephone rate was reduced from two cents to five cents in twenty-three city and suburban exchanges last April as the result of recommendations by the Massachusetts Highway Commission, the earning capacity of the company has apparently not suffered. On the other hand it seems to have increased, for the last block of telephone stock sold yesterday was sold for $140 a share, which is three dollars higher than the stock sold for at any time last year when the higher rates were in force.

During the last three months the Telephone stock has jumped $10 a share, and in view of the increased income in the annual dividend it is likely to go higher.

The New England Telephone Company stock has sold at a higher price at all times this year than last. The lowest point reached this year was $131, and the highest it went down to $96.

While the rate was reduced from the flat rate in several of the city exchanges and in all of the suburban exchanges within a radius of five miles of City Hall, they have made up for this by placing a higher rate for night service on the toll lines.

Last year a person could telephone for half the regular rate between the hours of 6 and 8 o'clock in the morning. Under the present schedule one must pay the regular rate until 10 o'clock at night. The half rate is given only between the hours of 10 at night and 4 in the morning.

TIED UP TROLLEYS TO MOVE HIS BARN

Otis C. Thayer of Lancaster doesn't mind a little thing like a street car line or a few telegraph and trolley wires when it comes to a question of moving a barn, and as a result the Worcester Consolidated Street Railway tracks were blocked and traffic held up in Clinton for more than five hours, and now trouble is brewing for Mr. Thayer.

Mr. Thayer purchased the old barn, which when the barn was purchased by Thomas F. Burke and Thomas E. Hennigan, and immediately started work, but the company served an injunction to prevent him from moving the building across the tracks. Judge White in the Superior Court, however, dissolved the injunction and work was once again started.

OUR NEW STYLE BOTTLE

Contains ONE OUNCE MORE Than a FULL quart of

Paul Jones Whiskey

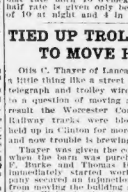

Bottled in Full Measure Pints and Half Pints.

Each package bears a revenue stamp under the National Pure Food Law, Serial No. 66.

PAUL JONES & CO., Louisville, Ky.

H. G. SIMMONS, Agent N. E. States
909 Colonial Building, Boston, Tel. Oc. 21

SOLD BY

GINN, WHITTLE & CO., 157 Bowdoin St., Cambridgeport.
FOX BROS., 1 Dunster St.
H. E. ROBINSON, 1093 Washington St.
JOHN S. DOANE, 149 Blackstone St.
H. E. O'NEILL, 967 Tremont St.
M. J. CORLISS, 390 Broadway, So. Boston.
SHAWMUT EXCHANGE, 650 Shawmut Av.
A. H. O'NEILL, 990 Parker St., Roxbury.
JAMES LYONS, 1235 Dorchester Av.
WARREN WITHERELL CO., 91 Chauncy St.
MORRISON GROCERY CO., 26 Central St., Somerville.
FREEMAN BROS., 10 Sullivan Sq., Charlestown.
LAVEZZO & PARAMINO, 115 North St.
P. KEARINS, 100 Canal St.
JOHN J. HALL, 84 Market St., Brighton.
JOHN L. REARDON, 1902 Dorchester St., So. Boston.
CHAS. P. BURLEY & CO., 1128 Washington St.
TERMINAL WINE CO., 100 Canal St.
MACK & O'BRIEN, 12 Washington St.

Double Legal Stamps will be given with every purchase mornings until 12 o'clock noon at Wolf's, "My Clothier," corner Hanover and Portland streets. Single stamps thereafter.

THIS IS OVERCOAT DAY

F. Gray's Woderful Sale Now on at Washington and Hanover Sts.

Don't pay fancy prices. We show the largest stock in Boston. English Kerseys, worth $22.00, at $9.90. They are satin lined. See them in our window. F. Gray Co., Washington and Hanover streets.

Read the AMERICAN'S Classified Ads.

OLD-AGE BANK INSURANCE PLAN A BIG SUCCESS

Great Interest Shown in What Whitman Institution Is Doing.

$150,000 IN POLICIES OUT

The system of old age insurance, endowment and ordinary life policies furnished by savings banks of our State after five months of trial in the State seems beyond the experimental stage and is now pronounced an unqualified success in every sense of the term.

Since June 15 of this year, the Whitman Savings Bank, the first and only bank within five weeks ago to receive from the State that long coveted privilege of the law permitting savings banks to issue old age insurance policies, has issued 2,500 policies, the face value of these policies being $150,000.

At first, when the plan was imperfectly understood by the people, the manner of policies taking out was so small that its success was questionable, but in the last two months the volume of business has wonderfully increased until the bank at Whitman now does a regular insurance business, having had thirty-one applications for old age and endowment policies on Tuesday, with fifty more on the waiting list, and more than 200 additional letters of inquiry on hand.

Union Men Interested.

The list includes working men, manufacturers, professional men, women in all walks of life, and philanthropists and reformers are taking an active interest. Many speakers to explain the workings of the plan are pouring in to fact that the bank has been compelled to employ help to answer the letters of inquiry.

These requests come principally from the trade unions, but the employes of the large department stores, the women's clubs, churches and associated bodies are also interested, and fifty such meetings have already been arranged for Mr. Hunter. In the last 30 days a large number of other States making the requests, which cannot be granted, owing to the fact that the law restricts this line of insurance to residents of the State of Massachusetts.

Acting as agent for the Whitman Bank and filling their savings deposit slips as required by law, are the following banks: The Commonwealth, and Legal Note Exchange of Whitman, Home Co-operative Association, Central & the Henry Kauer & Co., China Hall Company, Laboratory Supply Company, Boston Rubber Shoe Company, F. Vorenberg & Co., Reed, Avery & Sapp, Boston Woven Hose Co., Educational and Industrial Union, city of Boston, the Phelps Publishing company of Springfield, the Bridgewater Savings Bank and the Hudson Savings Bank. These banks are authorized to receive deposits and several other firms have also made application for an agency.

Holders of First Policies.

C. H. Jones, president of the Commonwealth Shoe Company, has the honor of holding the number one policy. Miss Alice Harriet Grady, private secretary for L. D. Brandeis, is the holder of number two, the first policy issued to a woman. Both C. H. Jones and Miss Grady have taken an active interest in the measure since it was first introduced into the Massachusetts Legislature, and they are giving freely of their time and energy to agitate the plan, having with others, addressed meetings and sometimes with that end in view. The great majority of policies are held by workingmen, how ever, fully 90 per cent of the total number issued being taken by wageearners. No person between the ages of 16 and 60 may be insured under these policies, nor no person be allowed to take out policy for more than $500 for endowment or death, nor more than $300 for the old age insurance. The usual old age policy being taken out calls for $100, a policy which is payable every birthday after one reaches the age of 60 or 65. At the latter ages, the premium to be paid each month starting from $1.60 on a person 18 years old to $4.75 a month by a person 50 years old. In case the person insured dies before he is eligible to the old age pensions his heirs are to receive the full amount due on the face of the policy, and should he die after starting to receive the yearly premium, but before the sum total received amounts to that sum, his heirs are to receive the balance due. This rule also holds good with the endowment policies.

No Solicitors to Pay.

In addition to these benefits, which are said to be double those paid by old line insurance companies, any profits made by the bank through the insurance department are to be paid to its policy holders, this being provided for by law. The same rule holds good in all cases where savings banks engage in the insurance business in this state.

There are no solicitors to pay, no commissions for collecting the premiums, no advertising bills and no high salaried officers.

The State furnishes all books and pamphlets, and it also attends to the advertising. The agents give their services free, and the speakers and writers are content to work for the good of humanity, which no doubt accounts for the high benefits and low premiums, and which also explains how the idea is being carried to the front so rapidly throughout the entire State.

R. E. Hunter, the State actuary, receives an average of fifty letters a day asking for information about the plan, and it is significant to note that these letters come from every State in the Union.

Yesterday there were two letters from Chicago, two from Montana, each of whom wished to take out old age pensions in this State. "If possible, tell us how to get these benefits given the people of Massachusetts," they wrote, and not being eligible under the laws of this State Mr. Hunter could only advise them to agitate the matter themselves, to use their influence to have a law like passed by their own State.

Incentive Is Provided.

"There is a great difference between the old age pensions plans of Germany and England and those of Massachusetts," said Mr. Hunter.

"In Germany, for instance, a portion of each workingman's wages are withheld by his employer, and this fund is added to by the government, and a fund thus created to provide pensions for aged workers who might other wise become paupers.

"In England, on the other hand, the pensions are given by general taxation for the same purpose, both of which methods, by the way, are thinking people, are very much like the thrifty and industrious workingman on the same plan as the shiftless and dissolute person who has little thought of the future so long as he can get his daily wage.

"Under our method, every man gets the benefit of every dollar he pays out for protection. In other words, there is no element of gambling and the man who is willing to exercise a little self-denial in his younger days is the one who reaps the benefit of old age. He has provided for the future.

"This is the first generation of women wage earners and the fact that they are the head of the times being toward individual effort as women become more independent and in the end of fifty years, I consider that it is of the highest importance that they should be given the right to their old age. I am not a club woman, but I do think that it is wise for women to have clubs, and I do think that it is wise for them to have some time taken in active interest in the measure since it was first introduced into the Massachusetts Legislature, and they are giving freely of their time and energy to agitate the plan, having with others, addressed meetings and sometimes with that end in view. The great majority of policies are held by workingmen, how ever, fully 90 per cent of the total number issued being taken by wageearners.

"No person between the ages of 16 and 60 may be insured under these policies, nor no person be allowed to take out policy for more than $500 for endowment or death, nor more than $300 for the old age insurance. The usual old age policy being taken out calls for $100, a policy which is payable every birthday after one reaches the age of 60 or 65. At the latter ages, the premium to be paid each month starting from $1.60 on a person 18 years old to $4.75 a month by a person 50 years old. In case the person insured dies before he is eligible to the old age pensions his heirs are to receive the full amount due on the face of the policy, and should he die after starting to receive the yearly premium, but before the sum total received amounts to that sum, his heirs are to receive the balance due. This rule also holds good with the endowment policies.

Benefits to the Bank.

"We were somewhat in doubt of the advisability of going into the insurance business at first, but after the plan was explained to us by Treasurer Addy of the Whitman Savings Bank. But the additional benefits derived by our bank are such that they fully repay us for our time and labor, while the good done for those who under other conditions might not make any provision against old age or death are such that I cannot help but think that all the State will follow our lead and give the working people a chance to get reliable insurance at the lowest possible cost."

Miss Alice H. Grady, First Woman to Hold Old-Age Bank Policy

Photograph by Chickering.

MRS. JORDAN WILL FIGHT FOR CHILDREN

Declares Husband's Attempts to Get Them Are Prompted by Spite Only.

HE CAN SEE THEM ANY TIME

Insisting that she has the legal right to her daughter, Madeline, Mrs. Florence Jordan of South Braintree declares she will fight any action on the part of ex-husband to secure the custody of the child. Mrs. Jordan has had the child in her keeping on Monday Mr. Jordan took her away from relatives at North End. Mr. Mrs. Jordan was immediately notified and went to the North Station to meet the husband and daughter. A struggle for the girl then ensued until the police interfered and allowed the mother to take the girl home with her.

"My husband went up to Northfield and took Madeline away just for spite," said Mrs. Jordan. "He has had every opportunity to see the children, but did not seem to care enough about them to go to see them. This last action of his is not prompted by love. It is spite against me entirely.

"At the time of the divorce my husband secured the custody of the children. Madeline, who is now almost fifteen years old and Ella, who is twelve. In 1905 an agreement was drawn up whereby I was to see the children. I have the document which Mr. Jordan signed granting the children to me.

Will Fight for Children.

"It is hard enough to have to work hard and support myself and two children now without having him making trouble every little while. Mr. Jordan does not and never has contributed to the support of the children.

"For a year Madeline was with my mother, Mrs. Brown, in Wakefield. Mr. Jordan went to see her only once in all that time. He saw treated very well, asked into the house and accorded every courtesy. The story that we did not know where the children were and that he could not see them is false. He can see them any time he wants to and will always be treated right. He can see them without seeing me, if he wishes.

"If he engages counsel to regain the custody of Madeline I shall do the same. I shall fight the case and prevent him taking her away from me. She herself wants to stay with me. The girl is almost fifteen years old now, and I think she is old enough to know and decide for herself with which parent she wants to live. If he really cared for the child, it would be different, but he does not.

Says It Is Spite.

The whole thing has been done to spite me. He heard that Madeline went up to Northfield last Wednesday, and I suppose he thought that if he went up and took her away I would be considerably bothered. I haven't gotten over the experience yet."

Mrs. Jordan is a parcel clerk at the Harvard square postoffice, and lives with an aunt at No. 81 Pemberton street, Cambridge.

Madeline Jordan for Whose Custody Parents Contend

HONOR SIGNING OF COMPACT ON MAYFLOWER

The Massachusetts Society of Mayflower descendants will celebrate the 288th anniversary of the signing of the famous compact on the Mayflower in Provincetown Harbor by holding their annual dinner at the Vendome Saturday evening, November 21.

The guests of the evening will include Governor Guild, Justice of the Supreme Court Lucius Lamar Barrage, head of the Rhode Island Society, Solicitor General of the United States Constantine Grasnan, secretary of state general for Great Britain; Miss Mary Fitz, president general of the daughters of the Revolution; Rev. R. Perry Bush, of Chelsea, Edward Chapman Battis, president of the Massachusetts Society Sons of the American Revolution, and Charles A. Hamlin, governor general of the Society of Mayflower Descendants.

The menu at the dinner this year is expected to be one of the largest and most remarkable ever had by the Massachusetts society. There will be a reception at 6:30 o'clock, to be followed by the dinner at 7 o'clock.

Secretary George Ernest Bowman of the society is receiving many requests for dinner tickets from members, and as the committee in charge of the dinner consists of Asa P. Eaveth, United States Marshal Arthur Prince, Philip S. Chandler, Miss Mary F. Edson, Mrs. William B. Hodges and Miss Frank Russell it is working hard to make the dinner a notable one.

HOUSE BROKEN INTO AND FIRED

SAUGUS, Nov. 18.—Fire Chief Weber thinks that an incendiary broke into the house at No. 224 Lincoln avenue about midnight and fired the building. Special officer Arthur G. Wells is investigating. The house adjoins the building occupied by the Chittendale fire hose company. About 2 o'clock Joseph Spittz, who lives several houses away, awoke and saw the sky lighted up by a glare and the upper part of his neighbors' house and the roof of the fire department building ablaze. By the time the Saugus firemen got busy the damage to the house, which is owned by Charles W. Amerige, amounted to $2,500.

DRAG MAN FROM UNDER THE BED

Mrs. George A. Green of No. 22 Mellen street, Cambridge, heard something moving under her bed at about 1 o'clock last night and her screams brought her husband and two sons to the room in a hurry. They found Joseph H. Rose from under the bed. A telephone call soon brought the police. Rose said he was trying to steal coal and lived in Medford. He explained that he had not intended to enter the house, but had just fallen drinking. The police said he climbed a coal shed and entered the house and then climbed through a window. He was arraigned in the Cambridge District Court to-day, where he was held in $500 on the charge of breaking and entering.

CONVICT BANKER DIES IN HOSPITAL

OSSINING, N. Y., Nov. 18.—Isreel Ittelson, a former New York banker, who had been serving a sentence of ten years' imprisonment in Sing Sing prison, is dead in the hospital there. For several weeks he had been in New York, where he had appeared as a witness in court, and was brought back to the prison only four weeks ago. His illness is attributed to heart failure, but it occurred to suddenly that Coroner Squire still held an inquest.

ATHLETES TO DANCE

Under the direction of the East Boston Social and Athletic Association there will be a concert and dance to-night in Odd Fellows' Hall, Meridian street. An "after party" dance will be a feature.

LASSELLE SOCIAL CLUB MINSTRELS

The nineteenth annual minstrel show of the Lasselle Social Club of East Cambridge will be held in Institute Hall, Friday evening, under the personal direction of Frederick H. Monroe. Daniel F. McCarthy, president of the club, will be in the interlocutor's chair. The end men will be Lawrence Silkes, James Hardigan, Charles F. Donovan, Charles E. Mallahan, John Dillon and Frank Sullivan.

FALLS TO BASEMENT.

Thomas A'Hearn, elevator man for the Goodman, Leavitt & Yather Company at No. 57 Washington street, fell from the first floor of the building to the basement, breaking his right arm. A large pasteboard box containing a fur overcoat broke the force of the fall.

MAGRANE MARRIES BROOKLYN GIRL TODAY

Miss Monica Markey of Brooklyn, N. Y., will become the bride of Mr. Patrick Henry Magrane of Boston at the rectory of the Church of St. Francis Xavier this city, this evening. The Rev. David H. Hickey, pastor of the church, will officiate.

Miss Markey is the daughter of Mr. and Mrs. Richard Markey, and is very popular in society circles in Brooklyn. She will be attended at the wedding by Miss Mary Markey, her sister, as maid of honor, and by Miss Gonsalver Markey and Miss Martin Magrane as bridesmaids. The best man will be Mr. Louis E. Underwood, Yale '06.

Mr. Patrick Henry Magrane graduated from the Massachusetts Institute of Technology in the class of '02, and is very well known in this city. Mr. and Mrs. Magrane will reside, after a wedding trip, at No. 63 Hawson road, Brookline.

Spokes of the Hub

Arthur Dine reached out too far from his second-story window at No. 12 Dover street, South End, today, and fell to the sidewalk twenty feet below. At the City Hospital it was found that a bone in his right foot was broken. He is thirty years old.

Police Inspectors Geddis and Harris returned from Colcaza without Edward C. Bolton and Richard Dwyer, who are wanted here on a swindling charge. Inspectors say they will not return to Boston until November 28 and Boston detectives may go back for him then.

Little Clifford Dykens, six years old, was run over by an electric car on Massachusetts avenue, near Broadway street, North Cambridge, and both his feet had to be amputated. The boy was playing in ride on another car and jumped in front of the one which ran over him.

Burglars broke into the home of Max Rosenthal at No. 3 Alden street, West End, and took two gold watches, a diamond and Passover wine and two tons of coal. The coal thieves came in a wagon when the family was away, and putting the coal in bags, sold them, the police say, for twenty-five cents each in the neighborhood.

Colonel William G. Clarke, one of the best known British army veterans in Boston, died yesterday at his home, No. 74 East Third street, South Boston. He served in the Crimean War and was at one time military instructor at St. John, N. B.

Flashes by Wire

NEW HAVEN—Robert Eaton, internal revenue collector for Connecticut and Rhode Island, has been summoned to Washington to show cause why he should not be removed for too great political activity in the recent campaign in Connecticut.

NEW YORK—Rear Admiral Adams has been transferred to the Charleston Navy Yard from the post of acting commandant at the navy yard here, relieving Tom Fork D. W. Veeder, who commanded the battleship Alabama on its voyage around the world, will succeed Admiral Adams here.

NEW YORK—What is said to be the most powerful and biggest telescope lens ever imported to this country arrived here from the steamship St. Andrew of the Phoenix line, at the foot of Seventh street, Hoboken, consigned to Mount Wilson observatory at Pasadena, Cal. Dr. George Hale, scientific authority on the sun and a famous astronomer, was in charge. The lens weighs nearly a ton and one-half tons and in its unpolished state is valued at $40,000.

GRAND RAPIDS—Circuit Judge Perkins has issued a mandamus directing the Grand Rapids Veterinary College to admit Felix H. Becker and Wesley D. McCoy, colored students. The color line had been drawn against them into force, although they had completed one year of the course.

NEW YORK—The taxicab strike has been definitely and finally declared off, and most of the old chauffeurs are back at work. The company recognizes the new union of the chauffeurs, but insists upon the open shop.

BEST CATARRH DOCTOR

Has Cured Thousands—Will Cur. You or Money Back.

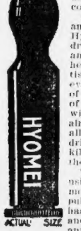

This is the little Hyomei inhaler, the little doctor that has cured many thousands of sufferers from catarrh, bronchitis, asthma, hay fever, coughs, colds, and grip.

It's so easy and pleasant to cure yourself with Hyomei. Just pour a few drops in the little inhaler and breathe it in. The healing, soothing and antiseptic air will reach every nook and crevice of the mucous membrane of the nose and throat; will stop the irritation almost immediately; will allay the inflammation; drive out the foul odor; kill the germs and cure the disease.

"My wife has been using Hyomei for two months for catarrh and pulmonary trouble. She has received more relief and benefit than from any other treatment."—E. S. Parrett, Jeffersonville, O.

"Hyomei cured me of terrible earache and buzzing in the head. I would not be without it in the house for a single night."—Mrs. S. P. Fuller, Columbia, S. C.

James Drug Co. sell Hyomei (pronounced High-o-me) and guarantees it. A complete outfit, including inhaler, only costs $1.00, and an extra bottle of Hyomei, if afterwards needed, will cost but 50 cents.

Read the AMERICAN'S Classified Ads.

The "Cambridge" Our New $15 Overcoat

How It is Made

Firstly, all by hand, cut long on the swell Chesterfield model of finest, fancy novelty cloths, also blue or black kerseys. Full of snap and good style, greatly under regular price, $15.

$12 Worsted Suits

Washington Mills worsteds of the choicest shades of tan, brown and grey. Best serge linings and perfect fitting. Equal to most $18 suits, at

$9.75

Special Made To Order Sweaters

Any color or combination, all hand loom work, finest grades of pure worsted, values up to $6.00, for a leader at $4.50. Others $1.00 to $7.50

$4.50

Vorenberg's

Washington, Hanover and Elm Streets

DOUBLE STAMPS UNTIL TWELVE

Houghton-Dutton Co.

Waists Bought at Auction!

Do You Know What This Means?

It means that we did not pay anywhere near what these goods are worth. It means that we find counters overloaded with a surplus stock just at a time when we need all space at our command. It means that we are in a position to offer for this sale many bargains at the lowest prices we know of in New England. Come early—tell your friends and neighbors this sale starts Thursday morning.

This $3.50 Ladies' Waist Sweater 1.98 — This $1.00 Batiste Waist 50c — This $1.98 Lingerie Waist 1.00 — This $3.00 Veiling Waist 1.98 — This $4.98 Messaline Waist 2.95 — This $3.00 Ladies' Coat Sweater 1.50

Third Floor.

120 Fleece Lined Waists — Made to sell at $1.00, smart tailored model, long sleeves, pretty colorings ..... 45c — No mail orders. Limit, 2 to a customer

$3.50 Tailored Net Waists — 3-inch plaits, insertion of Persian lace, jabot, in cream, ecru and white, specially priced for this sale at 1.98

$16.50 Suits for $9.98 — WOMEN'S AND MISSES' SUITS (like cut), made of an all-wool broadcloth, lined with a guaranteed satin, skirt cut full in the flare effect, exceptional value at $16.50, for Thursday only, at 9.98

$7.50 Furs for $4.98 — 50 SABLE AND BLACK OPOSSUM SETS, large pillow muff and throw scarf, satin lined throughout, value $7.50, specially priced for Thursday only 4.98

$5.50 Coats for $2.98 — WOMEN'S AND MISSES' 50-INCH LENGTH COATS, made of broadcloth and cheviots, cut full in the loose and semi-fitted style, collarless effect, value $5.50, special 2.98

100 Sable and Black Coney Sets — Pillow muff and throw scarf, durably satin lined, value $3.50, special 1.98

Sable and Isabella Fox Muffs — That would ordinarily sell for $7.50, for Thursday, only 4.98

Strictly Man Tailored Suits, made of broadcloth and striped worsted, lined with guaranteed satins, not a suit in this lot that would sell for less than $22.50, all at this special price for Thursday only 15.00

Warm Undergarments and House Robes

70c Flannel Waist 45c
30c Flannelette Petticoat 27c
$1.49 Flannelette Gowns 95c
75c Flannelette Dressing Sacques 45c
$3.00 Bath Robes 1.98

70c Flannelette Skirts 45c
60c Flannelette Gowns 49c
20c Short Flannelette Skirts 19c
80c Flannelette Gowns 69c
$1.00 Flannelette Wrappers 69c

5,000 Pairs of Rubbers for Women — This is a factory purchase at a remarkably low price. The goods are made by two of the leading makers of the United States Rubber Co. They include several styles, both low and storm; also a good assortment of sizes and widths. These 65c and 75c goods all at 49c a pair 49c

50 Cases of Girls' Rubbers — All sizes to 2. Low and Storm styles. Your choice at 39c a pair 39c

500 Pairs of Men's Rubbers — In storm style, all sizes. Your choice at 59c a pair 59c

ADVERTISE YOUR WANTS IN THE BOSTON AMERICAN

MRS. GARDNER MAY LOSE HER ART TREASURES

Attorney Says Boston Society Woman Might Relinquish All Claim to Seized Goods.

IGNORANT OF THEIR ENTRY

That Mrs. Jack Gardner may lose all claim to the priceless collection of art treasures and curios which her clever friend, Mrs. Emily Crane Chadbourne, brought into this country as "household effects" and which were seized by the United States customs authorities, Mrs. Gardner's attorney, Henry W. Swift, today declared to a BOSTON AMERICAN reporter.

The United States government today is in the Federal Court in Chicago is seeking to have the entire shipment forfeited and turned over to the government to be sold. This is in addition to the $50,000 in duties and penalties which Mrs. Chadbourne has already paid on Mrs. Gardner's collection of bronzes and tapestries which she brought to this country in boxes labeled "household goods."

Mrs. Chadbourne is a prominent society and wealthy society woman of Chicago and one of Mrs. Gardner's close friends. Mr. Swift's statement today indicates that Mrs. Gardner has washed her hands of the whole matter of which she has claimed to know nothing from the first. She has admitted the goods were her property, but she had them stored in Paris. Just why Mrs. Chadbourne brought them to this country Mr. Gates has never been disclosed.

"Mrs. Gardner will be represented by counsel at the trial of the suit which, I learn, is to be brought," said Mr. Swift, "and I am of the opinion that she will be found to be unable to go.

"The last thing foreclosure, if sought by the government will deprive Mrs. Gardner of the possession of the objects for which she has claimed no ownership or responsibility other than as a bailee.

"As I understand it, the only way she could get them would be by buying them at public auction for the amount to which all goods would be appraised in the hands of these did at public auction.

"It seems to me that this suit is a very harsh measure to take against a woman like that, who, whatever else she may be, was trying to do a generous thing with a kindliness toward a friend should be treated kindly. I am confident that she would have had no knowledge of the violation of the customs laws in the matter of bringing the goods into this country. Mrs. Chadbourne was to attend to what she thought was the proper formalities through the government agents and I feel sure that she did not intend to defraud the government.

"While I believe that the actions taken in this case by the government are within the statutes laws and must be carried out, in all its harshness, Mrs. Gardner's actions were not willful and were such as common sense would dictate. Mrs. Gardner, a service [illegible]

BUYS $2 STEAK FOR HER DOG

New Yorkers are excited today because a Boston woman paid $2 for a sensational steak to the Hotel Manhattan for a prize bull terrier. Here is what dispatches from New York to the BOSTON AMERICAN tell of the affair:

Yesterday a wealthy society woman of Boston, before starting home in her private car, went to the Hotel Manhattan in New York and ordered a tenderloin steak for her Boston bull terrier. She paid a man 50 cents to cook her dog's meal, a property messenger boy 25 cents to carry it to the private car and feed the dog. The steak alone cost $2.

"I have ordered broiled chicken for Hector, but he absolutely refuses to eat it unless half covered in gravy. He always wants it tender, too. As he only eats meat once a day I would not mind what he likes."

Later the dog started for Boston, and his owner and her family in a large limousine automobile.

SNAPSHOTS at SOCIETY

Quite the most brilliant of the early debutante affairs is the reception and tea which Mrs. Robert H. Gardiner is giving at her Beacon street home this afternoon to introduce her attractive young daughter, Anne. Assisting at the various tables will be several of Miss Gardiner's fair friends as well as her sister, Mrs. Livingston Davis (Alice Gardiner), who before her marriage last Spring was the first vice president of the Vincent club.

A notable wedding this evening will be that at the First Congregational Church in Fairfield, Me., of Miss Mabelle Lillian Keyes of that town and Dr. George Averill Averill of Cambridge. Dr. Averill was the guest of honor last night at a dinner given by several of his fellow physicians in Cambridge.

* * *

Mr. and Mrs. Frank Anderson have just returned to their Brookline estate, "Weld," from New York, where they have been at the Hotel Belmont. The made the trip in their motor car and brought with them Mrs. Josie French of New York, formerly Mrs. Alfred G. Vanderbilt, who will be their guest for several days.

* * *

Mr. and Mrs. John W. Weeks of this city are shortly returning to Washington, where they will spend the Winter, occupying the former residence of Senator and Mrs. Dryden. They will have with them their young daughter, Miss Katherine Weeks, whom they will introduce to society in December.

* * *

Another Washington lord of interest to Boston is Miss Alice Mann, daughter of Mrs. Charles A. Mann, who figures prominently in the social whirl of the capital. Miss Mann will be presented at a reception to be given at the Mann residence in Washington, Dec. 29.

The Dorchester villa at Beverly Farms, Mass., owned by Mrs. Dryden, which she occupied every Summer for a number of years, will be occupied this season by Mrs. Charles Sprague Sargent and family, who have been spending their Summers at Holderness, N. H.

* * *

Mr. and Mrs. Francis B. Sandiford, who spent the Summer motoring in Europe, have just returned to their home in Milton, gone down to their villa at Manchester-by-the-Sea, where they will remain until the Springtime in Europe. Mrs. William A. Russell of Boston was among the distinguished widows, occupied their Summer place, Mrs. Russell has just sailed for England en route for South Africa.

* * *

Miss Priscilla Stackpole, daughter of the late Stackpole, who is now living in town from their Summer home on Nantucket, is the guest of Miss George Cabot Lee, Jr., Meyer and the Misses Meyer for a time at their home in Washington.

* * *

Mrs. Howland Pierce of Cambridge has gone to Paris to spend the Winter with her daughter, Mrs. Albert Francis Whitney. Mrs. Pierce has been at Newport

NEGLECT OF STREETS ISSUE FOR DESMOND

"Yes, I am a candidate for Street Commissioner. I am going to have the nomination of the Independence League. If I am not elected it will be because the people in Boston don't appreciate capacity for honest public service.

"After this fight is over," said Cornelius J. Desmond, of Ward 24, who made the foregoing statement, "the taxpayers of Boston ought to know a great deal more than they do now about the outrageous manner in which their streets have been neglected. I'm going to tell them what I have discovered, and I've found out a great many things that ought to be for the voter and the state at home fellow.

"The several months I have been quietly but searchingly investigating street department conditions, I have been delving into things as the reformers say. You might say I have been doing a one man finance committee stunt. My report, which I will make at the ward rallies of my party, will be more interest compelling, I believe, than the best efforts of Matthews and Sullivan.

"My Duty to the People."

"Without indulging in personalities, for I don't believe in that sort of thing, I intend to make some word pictures of Patrick J. Kennedy, probable Democratic candidate for street commissioner, that will be striking. I see he says that he 'owes it to the people as a matter of duty' to be a candidate for street commissioner. That's the level-headed thing I've heard in a long time. It was told me that I had to push both hands to my head to see if my hat was on straight. I'll wonder why the Democratic party of a big police for one week of Harry Lauder, when they might get Pat Kennedy to do his side-splitting sketch entitled, 'I am a perennial candidate for the people' and because it is my duty to the people.' When P. J. gets his engagement at the Bijou Theater on December 15 I'll be disappointed if he don't put on the hike book for springing such mossy old gags.

"What there is Milton Paige. He's going to be the Republican candidate. Milton isn't quite sure whether he lives in South Boston with his brother or in his old New Hampshire home in Manchester. I intend to tell the people of Boston just how much interest he has in the city and how much more he has elsewhere. I also intend to show how neglected Ward 24 has been, the chance of being elected a dog's ears to the three places on the board the Republican candidate will take the street commission legislator out of existence.

Neglected Neighborhoods.

"You know, I have said that down in the neighborhood where Mayor Hibbard and ex-Mayor Fitzgerald drive, the streets are so well cared for that they can be cleaned daily with a feather duster, while down in my section of Dorchester, except at certain seasons of the year, can hide in the weeds for the middle of the streets and battle capture by the police and newspaper men.

"One thing let me say in all seriousness. If I am elected street commissioner I will do my best to have people living in the poorer sections treated as fairly as those living in the most residential sections. I believe in building up the poorer sections.

"I heartily indorse the sentiment of President Eliot of Harvard College that the old city laborers should be cared for by the city, and, whether I am street commissioner or not, I will do what I can to bring about that general state of affairs. Justice.

"I was born in Boston, have lived here all my life, honestly earned all the money I have, pay my taxes promptly, and have always been interested in public improvements. I don't want the office of Street Commissioner for the money that's in it, but to fight for a square deal for the governments. And everybody knows that Pat Desmond is a fighter when he starts to punch."

Many of Mr. Desmond's old friends in South Boston, Charlestown and Dorchester are taking great interest in his campaign for the street commissionership.

Following is the list of candidates for Independence League nominations for Aldermen:

First District—William Joseph Molenoly.
Second District—Henry F. Washburn.
Third District—Jeremiah F. Kelly.
Fourth District—Charles F. Berry.
Fifth District—Farrag Adam Adamian.
Sixth District—John M. Pease.
Seventh District (vote for two)—James F. Casey and Dawson Cole.
Eighth District (vote for two)—Robert T. Allen and Albert W. Whitridge.
Ninth District—Thomas F. Phelan.
Tenth District—Leroy T. Gardner.
Eleventh District—John H. Elliott.
Primaries to-morrow, from 6 in the morning till 4 in the afternoon, in every Boston precinct.

POLITICAL ADVERTISEMENT. POLITICAL ADVERTISEMENT.

Should P. J. Kennedy Hold Office for Life?

Kennedy was for **4** years a Representative at $750 a year.
He was for **2** years a State Senator at $750 a year.
He was Election Commissioner for **2** years at $3500 a year.
He was Wire Commissioner for **6** years at $5000 a year.

Hasn't Mr. Kennedy Had Enough?

While Mr. Kennedy was drawing city money, JOHN H. DUNN was serving his country in Cuba and the Philippines.

John H. Dunn, by six years' service in the office of the Street Commission, has earned promotion.

John H. Dunn is qualified by experience.

GIVE DUNN A SQUARE DEAL

Vote for

JOHN H. DUNN

for Street Commissioner

T. J. HICKEY, 15 Pacific St., So. Boston.

DEATH NOTICES.

BARRETT—In Malden, Nov. 16, Bridget, Barrett (nee Rank), beloved wife of Edmund Barrett. Funeral services at her late home, Thursday, Nov. 19, at 8:30 a. m., followed by high mass of requiem at the Church of the Immaculate Conception at 9 o'clock. Relatives and friends invited to attend.

BURGESS—In Somerville, Nov. 17, Henry W. Burgess, aged 74.
Funeral from the residence of his son, W. H. Burgess, 38 Cambria st., Thursday, Nov. 19, at 1 p. m.

FLYNN—In Dorchester, Nov. 16, Stella M., beloved wife of Joseph W. Flynn, 220 Centre st. Funeral notice later.

BUTLER—In Belmont, Nov. 16, suddenly, Patrick Butler.
Funeral from his late residence, 184 Concord ave., Belmont, on Thursday, at 8 a. m., thence to Sacred Heart church, Cambridge, Rev. Thomas Scully, celebrant, at 9 o'clock. Interment in Cemetery, Arlington. Relatives and friends invited to attend.

CARLTON—In this city, Nov. 17, Julia, widow of Frank Carlton.
Funeral from her late residence, 32 Fabia st., Thursday, Nov. 19, at 8:15. Funeral mass at the church of the Immaculate Conception, Harrison ave., at 9 o'clock. Relatives and friends kindly invited.

DANKHY—In Roxbury, Nov. 16, Ann, widow of John Dankhy.
Funeral from her late residence, 9298 Harrison av., Thursday, Nov. 19, at 8:30 a. m. Requiem mass at St. Philip's Church at 9 o'clock. Relatives and friends invited.

CORCORAN—In Brighton, Nov. 17, Dennis J., beloved husband of Elizabeth Corcoran, son of Bartholomew and Ellen Corcoran.
Funeral from his late residence, 489 Western av., Thursday, Nov. 19, at 8:30 a. m., thence to mass at St. Anthony's Church at 9 a. m. Relatives and friends are kindly invited to attend.

DOUGLAS—In Charlestown, Nov. 16, Margaret A. (nee Brown), beloved wife of John A. Douglas, 57 Sun.
Funeral from her late residence, 37 School st. (Thursday, Nov. 19, at 8:30 a. m., Requiem high mass at St. Mary's Church, Warren st. Relatives and friends kindly invited to attend.

BURNHAM—In Lexington, Mrs. Ira F. Burnham, aged 72 years.
Funeral from home, Wednesday, Nov. 18, at 2 p. m. Friends invited without further notice. Burial at Essex Thursday morning at 10 o'clock.

O'BRIEN—In Quincy, Nov. 17, Patrick, beloved husband of Susan A. O'Brien (nee Collins), aged 71 yrs.
Funeral from his late residence, 100 Pleasant st., Friday, Nov. 20, at 9:15 a. m., thence to high mass at St. John's Church, at 10 o'clock. Relatives and friends are invited to attend. Interment in Mount Wollaston Cemetery. Members of U. H. Andrew Council, No. 27, and Red Men of Foresters.

WHITMAN—Sophia M., Whitcomb, widow of Charles H. Whitcomb, 78 yrs., 8 mos., 27 ds.
Funeral Thursday, Nov. 19, at 1 p. m. at her late residence, 35 Dustin st., Brighton. Relatives and friends invited.

Cornelius J. Desmond, Who Scores Condition of Boston's Streets

LAURIE FETES BOSTON MEN AT STATE DINNER

The delegation from the Boston Merchants' Association which went to Ottawa on Monday to invite Sir Wilfred Laurier to visit Boston as guest of the association returned to Boston last night.

It was composed of James J. Storrow, Francis Peabody, Jr., John Candler Cobb and Ryerson Ritchie.

The trip is regarded as a part of the association's efforts to promote closer trade relations. Sir Wilfred and his cabinet received the party by appointment yesterday noon. Mr. Storrow on behalf of the association expressed pleasure at the efforts of Canada to extend commerce and of the desire of the association and of the city of Boston to establish closer commercial relations.

The Premier stated that there is no city that it would give him so much pleasure to visit as Boston. Owing to the fatigue of his recent campaign and the added labor that the cares of office have imposed, it was decided not to permit him to accept until the next fall adjourned. The Boston party was tendered a luncheon by Sir Wilfred, at which Hon. Richard Scott, Secretary of State, Hon. Sir Fred W. Borden, Minister of Militia and Defence; Hon. William S. Fielding, Minister of Finance and several members of Parliament were present.

CANDY AND CIGARS WITH COFFEE SALES

"The man who broke the high prices of teas and coffees in Boston" is the title of his store, Importers' Branch, Limited, at No. 17 Washington street, distributed free over $1,000 worth of candy and cigars yesterday.

The distribution marked the opening of the new store. All women who bought twenty-five cents' worth of tea or a pound of the finest coffee in the establishment at the prices were presented with a pound box of fine chocolates. Each man buying tea or coffee was given a box of fine cigars.

As the owner of the store said: "We know that everyone trying our goods will become a steady customer and are willing to pay for having you test our goods."

25 HURT AS TRAIN TAKES 40-FOOT LEAP

CLOWAN, W. Va., Nov. 16.—When a Baltimore & Ohio passenger train went over a forty-foot embankment at noon between this place and Camden on Gauley five trainmen and twenty passengers were injured, one fatally.

CLERGY SPLIT ON NEW FAITH CURE METHODS

NEW YORK, Nov. 18.—The interest of the clergymen of this city, as well as the medical profession, continues to be focussed upon the methods and results of the Emmanuel movement, a form of faith cure implanted from Boston through the efforts of the Rev. Dr. Elwood Worcester.

Dr. Worcester has the active assistance of the Rev. Dr. Loring W. Batten, rector of St. Mary's Church, where Sunday night services for the promulgation of the doctrine to cure nervous diseases will be continued through the Winter season.

It has been learned—a fact not generally known—that Dr. Worcester is a pupil of Wundt, the great European psychologist, having spent four years in deep study under the scholastic professor before doing his work two years ago in Boston.

The Emmanuel movement has not escaped criticism here. Several prominent clergymen declined to take part in the services.

They were the Rev. Dr. Thomas R. Slicer, pastor of All Souls' Unitarian Church, No. 245 Fourth avenue; the Rev. Dr. Robert S. MacArthur, pastor of Calvary Baptist Church, West Fifty-seventh street, and the Rev. Dr. T. Wichser, pastor of St. Vincent de Paul's Roman Catholic Church, West Twenty-third street.

On the other hand, following the criticism of these well-known clergymen on the movement, the Rev. Dr. Percy Stickney Grant, rector of the Church of the Ascension, Fifth avenue and Tenth street, comes out with an expression of hearty approval of the purposes, methods and results of Dr. Worcester's movement.

"I heartily approve of the Emmanuel movement as conducted by Dr. Worcester," he said. "It is bound to grow in this city, for it has grown in Boston. It is the result, since the public are interested, and they should be interested, in Dr. Worcester's successful spread, and great and good results will follow.

"There are two points in the movement which I think are to be noted. First, the movement is not an attempt of clergymen to usurp the field of the physician. It is essentially a movement for co-operation.

Since Dr. Batten has opened his clinic in the church house, No. 222 East Eleventh street, in the rear of St. Mark's, he has been besieged by visitors, nodotably so since Dr. Worcester made his formal inaugural address Sunday night.

NEWS OF LABOR.

Sheet Metal Workers No. 17 have decided on semi-monthly meetings in the future in place of meeting every week. The proposed $4 a day wage scale was not taken up, but will be considered at the next meeting. Business Agent John J. Kennedy was instructed to watch the injunction case for new metal furnishings in the new Art Museum and State House, in which the Sheet Metal Workers are given jurisdiction over this work by the American Federation of Labor order of the ages. General New England Organizer John J. Hynes being in his office on Friday to-morrow, the initiation fee, which was reduced to $10 last month, will remain at that figure for two weeks more.

NOTES.

Painters No. 11 received reports from their ball committee at last night's meeting of the sale of over 600 tickets. After the meeting the committee worked until 4 o'clock in the morning on the check list. Business Agent Canahan reported the several grievances had been straightened out during the past week. Seventy-five applicants were paid and a number of new members admitted.

Business Agent Thomas L. Pratt of Plumbers No. 12 was unanimously renominated at last night's meeting and Daniel F. Coogan was elected assistant business agent for three months. Following the officers were nominated to serve for the ensuing financial term: Daniel Riordan and R. W. Hayes, vice-president; J. J. Cummings and Teddy Williams, financial secretary; Thomas L. Pratt, recording secretary; D. J. Mooney, treasurer; John Sullivan, sergeant at arms; M. S. Flint, for vacancies in the executive board; John Bannagan, Edward Milton and Daniel Riordan, finance committee; Joseph Byers and James McCarthy.

The Frank K. Foster benefit committee held a short session last night in Webb Memorial building. Several new donations were reported and a large number of the tickets for the benefit entertainment at the Columbia Theatre December 3 given out.

MEETINGS TO-NIGHT.

Waltham Central Labor Union at C. L. U. Hall.

Garment Workers District Council No. 9 at No. 724 Washington street.

Cambridge Carpenters No. 441 at No. 931 Massachusetts avenue.

Joint executive committee of Bricklayers and Masons of Boston and vicinity at No. 280 Harrison avenue.

Electrical Workers No. 103 at No. 987 Washington street.

Stone Masons No. 9 at No. 386 Harrison avenue.

Carpenters No. 67 at No. 67 Warren street, Roxbury.

Electrical Workers No. 104, Linemen, at No. 905 Washington street.

Hardwood Finishers No. 109 at No. 45 Eliot street.

Longshoremen, Neptune Island Assembly No. 5,789 at Hibernian hall, Dudley st.

Pattern Makers Association at No. 724 Washington street.

Wood, Wire and Metal Lathers No. 72, at Blatchford Hall, No. 987 Washington street.

Church Organ Workers No. 21, at No. 1234 Washington street.

Public Grounds Department Employes No. 12,434, at Machinists' Hall, No. 987 Washington street.

N. A. S. E. No. 1, at Engineers' Hall, No. 966 Washington street.

Sign Builders and Hangers No. 1271, at No. 59 Hanover street.

Steelworkers Protective No. 107, at 987 Washington street.

Tile Layers No. 22, at No. 514 Tremont street.

Plasterers No. 10, at No. 11 Appleton street.

Garment Workers No. 163, at No. 18 Knowland street.

Medford Citizens, at Riverside Hall.

Brewery Workers' joint executive board, at No. 1317 Columbus avenue.

Joint executive committee of Carpenters No. 45, at No. 18 Knowland street.

Stereotypers No. 2, at No. 24 Hayward place.

Water Workers' Assembly No. 1927, at No. 1 Washington street.

Railway Carmen, Bay State Lodge No. 590, at No. 43 Tremont street.

PLOT TO KILL LAWYER NIPPED

NEW YORK, Nov. 18.—Suspected of conspiring to assassinate Harford Marshall, an Assistant District Attorney of New York county, four Greeks, three of whom were armed with revolvers, fought and raged, were arrested in the corridor of the Criminal Court building.

Brought before Brandeberg, the writer, who was himself in court to answer to a charge of larceny growing out of the publication of an article said to have been written by Grover Cleveland, caused their arrest, Brandeberg was passing through the corridor when he overheard one of them say in the Greek language: "I'll give him the knife; you give him the gun."

Mr. Marshall is a former football player of some note and an athlete.

GERMANS SEE FREE RULE IN KAISER'S BOW

Special Cable to Boston American.

BERLIN, Nov. 18.—The Kaiser's promise to conform himself to constitutional methods of conducting the policies of Germany and not to act through the Chancellor and his associate Ministers is looked upon throughout the empire as a great step toward free government.

The imperial report of the interview between Emperor William and Prince von Bulow reads:

"During the audience granted to the imperial Chancellor, His Majesty the Emperor and King listened for several hours to a report by Prince von Bulow.

"The Imperial Chancellor described in feeling and its causes among the German people in connection with the articles published in the London Daily Telegraph. He also explained the position he had taken during the course of the debates and interpellations on this subject in the Reichstag.

"His Majesty the Emperor accepted the statements and explanations with great earnestness, and then expressed his will as follows:

"Incidents of the exaggerations of public criticism, which are regarded by him as injurious, His Majesty looks upon as the principal imperial task is to insure the maintenance of the constitutional rights under the guardianship of the constitutional responsibility. In accordance with His Majesty the Emperor's wishes the Chancellor will in future avoid delivering and assume Prince von Bulow of his continued confidence and goodwill pronounced at the audience and the Emperor displayed a marked friendliness toward Prince von Bulow personally, and then expressed his wish that the Chancellor should proceed to Cassel on November 6.

"The declaration explained notions concerning "that not infrequently the utterances of His Majesty find no or only partially correct interpretation," and added: "In order that the Emperor's personality may be preserved from criticism and discussion and the German empire protected from complications and harm, we express the essential wish that our sovereign reserve be displayed in future in making such utterances."

The Chancellor alluded to the convention now held by the officers of the crown, and steadily growing among the people, that the Sovereign personally gives rule through his chief counsellors, who should be held responsible in a different manner than the Emperor, and then indicated that action should not be taken.

The Emperor accepted Prince von Bulow's then fully and agreed to the publication of assurances to this effect.

HINDOO SAM PERFORMING ONE OF HIS TRICKS AT THE WINTER GARDEN

AVERT PANIC AT TENEMENT FIRE

A panic was narrowly averted among 144 tenants of No. 72 Endicott street early to-day by the timely arrival of Sergeant Donovan and Patrolmen Nixon and Murphy of the Great Lakes. The officers happened by on their regular beat and started to pass the house and discovered smoke issuing from the basement. Investigating they found that a fire had started behind some barrels of excelsior which has been stored there and that immediately notified Engine 5.

Almost simultaneously the tenants of the crowded basement upstairs smelled the smoke coming up the stairway. They fumbled with the locks on the doors by the people that the Sergeant and the officers kept shouting to calm them. All were out on the stairs by the pounding with sufficient force to awaken the sleepers in their night clothes and started for the street.

They were not on the stairs by the police were not needed to assist in controlling them that there was no danger.

The fire was soon extinguished before it had gained much headway and the damage was slight.

MORE DEMAND FOR SEAMEN

NEW YORK, Nov. 18.—The International Seamen's Union reports that there will be an increased demand for seamen during the winter months. The vessels controlled by lake shipbuilders for large boats for the Great Lakes. The following vessels are all freighters except one steamer for the Lake Michigan trade. The dates are approximated says:

The Manhouse Dry Dock Company will build a steamer for the Indiana Transportation Company; one for the Pere Marquette steamer Theodore Roosevelt. The contract calls for her delivery by May 1st, 1909, and the price is said to be $175,000. She will be the first boat built in Manitowoc. The steamer will be 214 feet long and will be equipped with four masts and modern improvements. The American Shipbuilding Company is building two 600-foot steamers for the Pittsburg Steamship company in Lorain, and the Great Lakes Engineering Works in Detroit have orders for two 600-foot steamers for Bland & Cornelius of Buffalo.

BUSINESS NOTICE.

CASTORIA

For Infants and Children.

The Kind You Have Always Bought

Bears the Signature of Chas. H. Fletcher

EXTRA Tomorrow and All Week

HENRY SIEGEL CO.

New Ladies' Orchestra Restaurant, Fifth Floor

EXTRA Tomorrow and All Week

WASHINGTON AND ESSEX STREETS, BOSTON. BUILDING FIREPROOF THROUGHOUT

Twelve Hundred Tailored Suits, Coats, Dress Skirts and Dresses

At Prices Heretofore Unheard of at This Season of the Year

Entire Surplus Stocks of

Alden Solomon & Son, 114 & 116 Bedford St. 24 Kingston St. Telephone Connection. Suits Skirts. BOSTON, MASS.

Selling at About 1-2 Price

Alden Solomon & Son, with the largest Suit manufacturing establishment in Boston, at Bedford and Kingston streets, are now turning their attention to the manufacture of wearing apparel for next spring. On account of their overstocked condition in winter goods, due to a late season with continued warm weather, they offered us twelve hundred tailored and new, style, winter garments at 40c to 60c on $1 if we would clear out their entire surplus stocks. We advise you to select your new winter suit, coat, skirt or dress from these NEW stocks in preference to any offered elsewhere. Not only are Henry Siegel Co.'s prices lower, but varieties are greater and styles unsurpassed by any others in Boston at any price. Charge customers are strongly urged to use their accounts during this sale.

Alden Solomon Suits

$19.75 to $25 Tailor Suits $7.50
Medium weight fabrics, made to suit all figures; in mannish mixtures and fancy mixed cheviots, worsteds, oxf, two and three of a style. Values up to $25.00. Sale price..... $7.50

$29.50 Tailored Suits at $12.75
Made of broadcloths and mannish worsteds, Lincoln silk sleeves, some trimmed with satin, others unlined, 31 and 36-inch semi-fitted coats, all sizes, including small women. Values up to $29.50..... $12.75

$29.50 Tailored Suits at $15.75
Broadcloths and English style worsteds, 37 different models, some satin trimmed others and collar and cuffs, others plain, 36-inch coats, all sizes and plaited skirts, all new, winter styles. Values up to $29.50. Sale price..... $15.75

$35 Mannish Coat Suits $18.50
Tailor-made cloths in two-tone effects, 36-inch tucked coats and 38 inch coats, full satin lined, semi-fitted effects, all sizes. Values up to $35.00. Sale price..... $18.50

$45 Directoire Suits at $25
on different models, made of chiffon broadcloth and fancy cheviots, 36-inch coats, trimmed with satin and Directoire Empire styles, all sizes, seventy-nine tailored styles. Values up to $45. Sale price..... $25.00

$75 Directoire Suits at $39.50
Parisian model Directoire suits, on two alike, most exclusive styles, made of fancy cheviots, chiffon cloths and novelty worsteds. Values up to $75. Sale price..... $39.50

EXTRA
Regular $2.00 Genuine Hyde-Grade Manchuria Cotton Taffeta
Broadcloth, full dark and plaited styles, many short lengths for small women included. We have about 25 of these suits, and making up the rest they sold at $7.50 the lot won't last long at.....
95c

SKIRTS

$7.50 Tailor-Made Skirts $3.75
Broadcloth, full dark and plaited styles, many short lengths for small women included. We have about 25 of these suits, and making up the rest they sold at $7.50 the lot won't last long at..... $3.75

$16.50 Voile Silk Lined Skirts $8.25
Silk lined, made of fine all-wool voiles, other fancy silk cloth all around knife plaited styles, finished with rows of taffeta silk folds and many fancy buttons, voile circular skirts included in larger sizes, black only, value up to $16.50. Sale price..... $8.25

Henry Siegel Co.—Coat and Suit Dept.—Second Floor

Alden Solomon Coats

$12.50 Cravenette Coats $5.85
Pre rain or utility all shades oxfords, Value $12.50. Sale price..... $5.85

$10.00 Winter Coats at $5.00
Black, in medium weight kersey, 50 inches long, full sweep, large storm collar, satin lined, wet inlaid collar satin trimmed. Values up to $12.50..... Sale price..... $5.00

$15.00 Winter Coats at $8.50
Black, 50 and 52 inches long, long sleeve in Empire and semi-fitted effects, made from extra heavy kersey cloth, all sizes. Value $15.00. Sale price..... $8.50

Small Women's $16.50 Coats
English black and white diagonal and invisible check, Skyscraper back, large storm collar, double breasted front, contrast collar. Value $16.50..... $10.75

$19.75 English Tweed Coats
50 and 52 inches long, in lined semi-fitted style, close fitted fronts, buttoned up high with large storm collar, satin lined throughout, all sizes. Value $19.75..... $12.50

$22.50 Caracul Coats at $15
50 inches long, fine quality Caracul cloth, shawl collar and directoire style. Venetian lined throughout. Value $22.50..... $15.00

$29.50 Empire Coats at $16.50
52 inches long, semi-fitted style of fine lustrous broadcloths, by Skinner satin lined, extra full plaited skirts, handsome braiding and buttons, velvet collar. Black, navy blue and brown. Value $29.50. Sale price..... $16.50

$35.00 Theatre Coats $19.75
Chiffon broadcloth in directoire and semi-fitted effects, in black and all evening shades, richly satin lined throughout; interlined. Value $35.00. Sale price..... $19.75

YOUNG ERNE GIVEN ROUGH DEAL BY ARMORY A. A. REFEREE

BOSTON AMERICAN SPORTS

THIRD DAY OF BIG BIKE RACE AT THE PARK SQUARE RINK

PACKY M'FARLAND SAYS NOBODY CAN FIND HIS WEAK SPOT--BY CARTOONIST TAD.

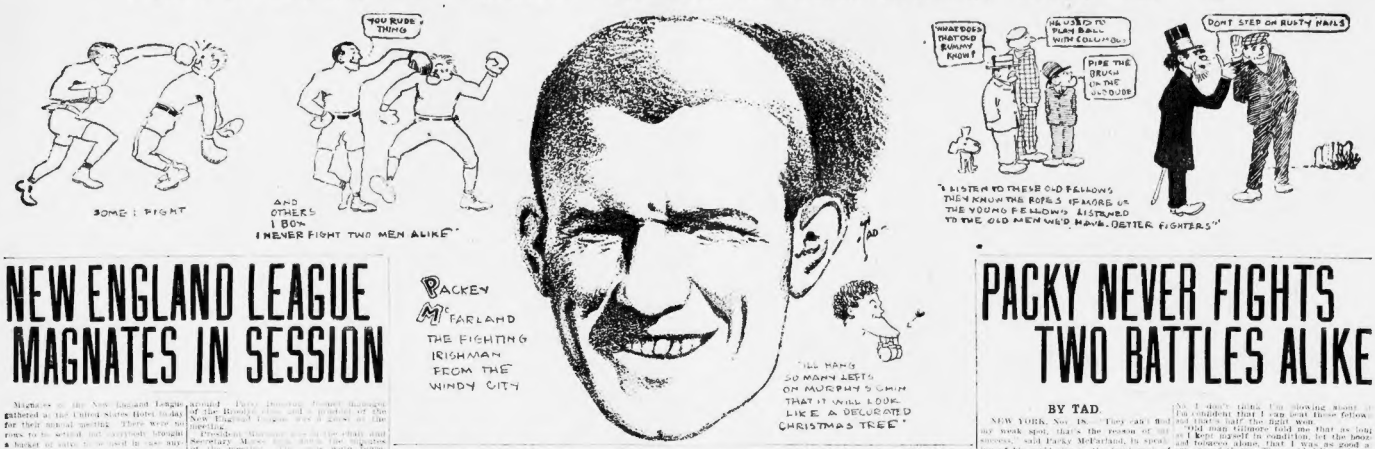

NEW ENGLAND LEAGUE MAGNATES IN SESSION

Magnates of the New England League attended Parry Mannings' Parker Managers gathered at the United States Hotel today for their annual meeting. There were no rows or actions at the meeting, although a basket of nuts was passed around and everything looks peaceful for the coming season.

President Parry Mannings called the meeting to order at 10 o'clock and the following were present: Secretary Wolverton, Treasurer Ed Barrow, Manager Jack O'Connor of Lowell, Manager Jack Barry of Lawrence, Manager Steve Flanagan of Haverhill, President Jimmy Ryan of Worcester, Manager Jack Dunn of Lynn, President Mike Mahoney of Manchester, Manager Frank Farrell of Lowell. Nathaniel dropped in to pay his respects and was greeted with a dish of nuts which he passed Edward Arnoldie and Manager M. Tassel.

PACKY NEVER FIGHTS TWO BATTLES ALIKE

BY TAD.

NEW YORK, Nov. 18.—"They can't find my weak spot, that's the reason of my success," said Packy McFarland, in speaking of his rapid rise to the front rank of the welterweight pugilistics.

"You know, if they could find the weak link in the chain it's pretty strong, isn't it? Nobody ever has the gauge on my fighting, because I never fought two fellows alike. Right now I'm as much of a mystery to them as I ever was. You see, with the old fight men I see and with the boxers I fight I go on either way and I don't care who or what they are as long as I get a chance to mix with them.

"Charlie Neary was a great fighter, but I made a monkey of him the time, and as for Joe Gans—Lord, Joe was a fine fighter. I kept him on the run the way and he was glad when it was over.

"Jimmy Britt I know was a tricky scrapper, but I made a monkey of him, too, in a ten-round go at Colma, and Joe Walcott was a hard boy to beat, I can tell you.

"Joe Walcott was a tricky, but I made a monkey with him. I loved him in the ring.

"Will I box Murphy, or get in and mix with him? Well, I don't know. I don't want any more of his than I did of the rest, and I'll be satisfied to keep on the way I am, as many lefts on that long chin of his that I will look like a decorated Christmas tree. And I don't think I'm throwing money away when I say that I'm confident that I can beat those fellows in less than half the fight would last.

"Old man Gilmore told me that as long as I kept myself in condition, let the boozers and boosters alone, that I was as good a boy as one of them. Those old fellows know the ropes and point us fighters, but the one who never does make mistakes are the youngsters I follow when will Ritchie? If more young fellows listened to the advice, instead of laughing at it, there would be more first-class boxers you can bet.

"You know old man Gilmore not Harry I mean Harry's father, fought Jack McAuliffe the hardest go he ever had and that was back in 1888. They fought twenty rounds on the turf, and they said it was the go in which McAuliffe showed the class as well as any of them, and it has tipped the off to a lot of others.

"Stonewall Jackson, Kelly was another to see in battle. He was picked on the level to lick Peter Maher, and he did it, and talk about Bert Keeler boddy ice in the ring, why James Jeffries broke his left on Tuesday to take charge of Keeler, and he meets Bill Squires here in a week or so.

"They don't come in any kinds of stuff. Keeler was a fine boxer, but on the other end in the betting with Peter Maher, and it looks now as though he'll be as fine with Bill Squires, and he proved it by ponies at Oakland last week, and the slipped him a steel swimming.

PAPKE SURELY GOT EVEN WITH OLD RIVAL

By W. W. NAUGHTON.

SAN FRANCISCO, Nov. 18.—Nothing succeeds like success," sayeth a flip proverb to whose might no sporting writer dares to offer the lightest resistance.

And my, what a confident personage that rubber lotta fusion, Billy Papke of Spring Valley, Ill., is to be sure. Brilliantly a modest nit he becomes gradually worked up when recalling his experiences with Stanley Ketchel and Joe Thomas, and then he tells you all about it.

I watched him and the cast Stanislaus gymnasium the other day, recalling the blows that he struck Ketchel and the Ketchel dealt him in the fights at Milwaukee and Los Angeles. His eyes snapped and his face flushed as he looked and blocked with the Ketchel of his recollection. He was just a bit over his weight and may be bitter as he described the telling points of the Los Angeles battle, but informed us how he blessed the words "How you like that, Ketchel?" as the stinging punch he piloted on the features of the staggering Michigander.

But that's the religion of the prize ring. Be sure of your man while the facts are generous after you have vanquished him. And in Papke as in many of the others, there was justification for the unexpected feeling displayed while battering Ketchel into defeat. Back together in Middle West Papke was all smiles and good when Ketchel came on. Mix-ups and Ketchel, getting started either with a punching bag of poor Papke and among the gallerifites to say sarcastically to the poor fellow: "Come on, Papke, put up a scrap."

What a scrap of the famous Hamilton boy!" shouted one northern-raised sneerer and poor Billy had to show that he could as he did when Ketchel swung on him.

Then here was the chief of Papke's the sports who are always ready to turn to advantage each and every fight he fought in a long and varied career. According to the message sent over the wires to the Associated Press from Ketchel's feet in champagne and wiped their eyes with their shirt sleeves.

It isn't in human nature to think of these things personally, and one might forgive Papke personally. How the fight was framed at Los Angeles, as also for bending down and remarking, And how you like it, Mr. O'Connor?" after he had knocked Ketchel for a row-boat and bids his managers joy.

Papke Will Repeat, He Says.

Papke is supremely confident that he will repeat the Los Angeles performance when he meets Ketchel at the Coliseum on Thanksgiving day. He declares that Ketchel was only dangerous at Milwaukee and never since.

"It was simply a case of saving his style," said Papke. "I've got a couple of new tricks I know him like a book," said Billy, "and I'm going to make that fight no long one—not in the 20 rounds. If he hasn't got enough after the first of the smoke where are we going to get his

THOMAS WILL MEET BURKE IN GOTHAM

NEW YORK, Nov. 18.—Joe Thomas, the California middleweight, will make his first appearance in a New York ring on Friday night, when he meets Sailor Burke in a six-round bout at the Criterion Athletic Club. Thomas has been working at Stratford, Ct., and is in fine condition to fight his way back to the topmost rung of boxing's ladder. The showing of Burke as opponent and ready Bill Papke did.

The contract for the Brook Cole on Friday should be a corker, and the winner will be a starter from both to-day. Thomas is a speedy fighter and he will carry the battle to the Brooklyn boy.

NOTED STALLION IS DEAD AT LEXINGTON

LEXINGTON Ky., Nov. 18.—The noted twelve-year-old thoroughbred stallion Jean Beraud, by His Highness—Bonnie Lassie, by Sensation, owned by Thomas F. Doom of this city, is dead of ptomaine poisoning. William Steele's Horse History Jean Beraud is now owned by the Hopkins stud in New Jersey, and was a great race horse. In his five seasons on the turf he won several stakes and $84,490. Among the races he won was the great Trial, Withers, Eclipse, Great American, Double Event and National Stallion Stakes and Brooklyn Handicap. He was the sire of several good race horses. He was insured for $2,000.

Poor Decision at Armory A. A. Bouts by the Referee

YOUNG ERNE GETS RAW DEAL

Young Erne received Quasey knocked out John Murphy in the best bout on the star tournament held at the Armory A. A., but the award he could get for his work and looking with one eye to the good of trouble by stopping Murphy's smoke on the arms.

Murphy did effective work in spite of the thing and looking with one eye to the good His lack of experience was too big a handicap against a fellow who has had as much on top from the outset.

Eddie Reilly of Boston won a popular decision over George Decker of Philadelphia in ten rounds. Both were evenly matched, but Decker was forced to shorter distance, and Reilly kept coming stronger than Decker and won by a nice margin.

He clipped Decker several hard hits to the body of the latter, which left him off balance, but Decker handed out some lively punishment in exchanging his way to close.

Temple Gets t. Walcott.

It was a meeting of former divas when Larry Temple and Joe Walcott, who once were the welterweight championship contenders, hooked up in the star bout of the evening. Both were out after their former cleverness and hitting Temple was there at first with his top and Walcott was willing to exchange with him, but the first time Hoff showed some of the former pride of many ring battles and down to defeat by the K. O. route, and he was not into dreamland entirely, but was

Victor Looked in Shape.

Temple was in perfect shape for and looked every inch a winner, while Walcott looked too fleshy around the belt line, and was a target for Temple, but the latter pretty easily covered up on the body and Temple gave his attention to stabbing Walcott with his long left. Walcott tried to get in close to slam over his right, but could not get by the long left and proper range and his right was of little use. For rushing shooting a right Temple succeeded skillfully in action.

Walcott showed signs of aging and was not the fighter of old by many lengths on that long chin of his that I will look like a decorated Christmas tree

BOLTERS ARE AFTER NEW GROUNDS

In spite of the denial of Joseph D. Bowdle, president of the Southern League, that his organization is not in a position of financial embarrassment, and that the league's baseball property rights are safe, it is reported that the Atlanta baseball team passed into the hands of members of

Some Things You See at That Six-Day Grind

Cartoonist Moynihan's impression of the gruelling Park Square contest.

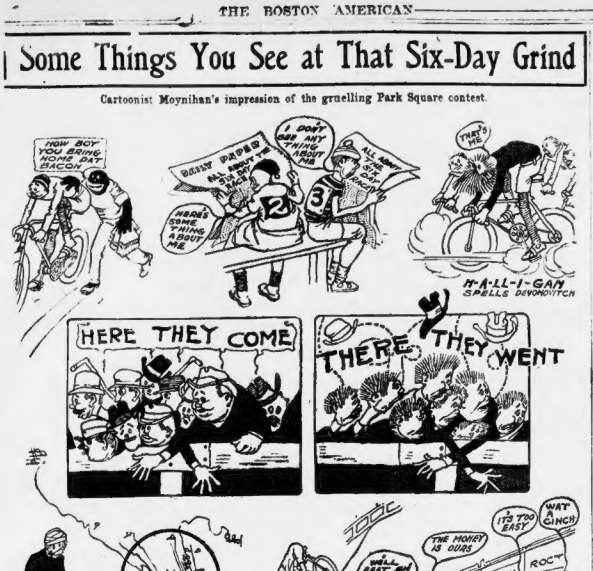

FOOTBALL AT THE ORPHEUM THEATRE

An innovation in vaudeville is to be given at the Orpheum Theatre on Saturday afternoon when the members of the college eleven and an expert football coach will appear on the stage and in the guise of Harvard-Yale game will be represented for the benefit of the audience. This has been arranged so as not to interfere with the regular vaudeville performance, and yet it will keep the audience constantly informed of the plays and the score.

THE HERRY WOW THE DIREC-TWA AND THE INVERTED WASH TUB WERE THERE

HARVARD SENDS BIG MONEY TO NEW HAVEN

NEW HAVEN, Ct., Nov. 18.—Signs of greater confidence in their eleven than those that are visible in New Haven on the part of Harvard men. A wave of Harvard betting has extended to this city and every dollar of even money that Yale can muster has been covered from Harvard shoe yesterday noon.

Harvard men sent word here yesterday that they would take up every cent a New Haven man had to wager, and a good bunch of Yale students and professional gamblers wished to raise here and before night Yale men who found the sum of fortune shining at the Princeton game had pooled $17,000 for the Yale-Harvard stake. A telegram that this was raised was immediately sent to Harvard and to-day a Hartford certified check was received here to cover the wagers. It was cashed and the money of both sets of undergraduates was placed in a New Haven safe in the custody of a responsible stakeholder here.

Record for Small Bets.

More small bets have been recorded to-day. Yale-Harvard gave them their opportunity and similar match in this city in many seasons. The betting is brisk and continuous, and the sums laid are large.

Despite notes of warning sounded by Captain Burch and Head Coach Bigelow that Yale must play better than she did in the Princeton game, and that the eleven saved by no second half rally, Yale men have been winning purses all the year when their team has been scored by a final rally after the tide had apparently set against her, and they are taking some of the cash already secured to plunge against Harvard.

There is not a Harvard undergraduate here who is not confident that the Crimson will win. Harvard men have come to New Haven for the Yale game annually for years, but this year they have come in greater numbers than ever before. They are here to see Harvard win.

Harvard men are confident that Captain Burch will be able to play against Yale. Burch was injured in the game against Princeton, but he has been practicing daily and is said to be in good condition. Captain Burch has been a consistent ground gainer for Harvard this season, and the chances are that he won't be able to get into the Cornell game next Thursday.

Captain and Quarterback Keinath is the only Yale player that was injured in the game against Princeton. Keinath received a bad blow on the head, but is expected to be in good condition for the game with Harvard.

YALE WILL PERFECT NEW PLAYS NOW

NEW HAVEN, Ct., Nov. 18.—Coaches to begin scrimmaging for the Harvard game to-day were given by Head Coach Bigelow of the Yale team this morning. Bigelow says that the varsity has left many holes in the plays work effectively all the year, and that they have two days left to get together in before practice stops for the Harvard match.

To-day was the first actual football since the Princeton clash, and Bigelow told the regulars to be ready for a lively twenty-five-minute half. The freshmen and the varsity were together ordered against them, but the freshmen were planned to get the brunt of the attack. The varsity lineup as played to-day, was as follows:

Left end, Logan; left tackle, Hinkle; left guard, Andrus; centre, Biddle; right guard, Goebler; right tackle, Zrdles; right end, Holmes; quarterback, Johnson and Corey; left halfback, Philbin; right halfback, Daly; fullback, Coy and Holt.

FOOTBALL BITS OF NEWS

The West Point team is not in the best disorder for the poor showing made by the team against Washington and Jefferson, according to the reports from the military camp.

One of the most welcome pieces of news that has reached the Harvard contingent this season was Captain Burr's return to the Crimson gridiron, so that is to sounding rumor at least. It can almost be stated positively that he will be seen in the battle against the Blue Saturday.

Captain and Quarterback Keinath is the only Yale player that was injured in the game against Princeton. Keinath received a bad blow on the head, but is expected to be in good condition for the game with Harvard.

The coaches would not allow the Yale freshman team to break training after their defeat by Harvard Saturday, but will keep the youngsters for the varsity to practice against this week.

Thirty-six specials, eight more than ever before in the history of the game, have been issued by the Interstate Commerce Commission for the Harvard-Yale game Saturday.

In the opinion of Coach Yost of the Michigan team, the Pennsylvania eleven is the best in the country.

Trainer Bexter of the Dartmouth eleven, which was beaten last Saturday by Harvard, is probably the most closely contested game that has taken place on the gridiron this season. In the big league teams, declares that the Crimson eleven is the best that has represented the Cambridge University institution in many years, and the Yale-Harvard game Saturday will be a hard one for Yale to win.

Head Coach Metzer of the Penn eleven is confident that his men will down Cornell on Thanksgiving day, and thus make a clean slate for his team for the season.

In regard to records for the season, the Harvard-Yale game will be rather evenly matched. The Crimson has won one game, lost one—to the Navy—while the Bulldog has been tied by the Brown team.

Silk Petticoats

$3.65

These silk petticoats are made especially for us and from our own taffetas. We guarantee them to be the best value to be had for the money. It will pay you to see these before going elsewhere. **We make Silk Petticoats to special measure from $5.00 up.** Don't forget the place, over Emerson's.

THE IDEAL SILK STORE
Take Elevator. No. 20 Temple Place

'THE FIGHTING HOPE'

A gripping, fascinating novel of up-to-the-hour metropolitan life, based on the powerful American drama by William J. Hurlbut.

By BLANCHE BATES.

Synopsis

A THRILLING sensational story of New York life, full of interesting characters, dramatic situations and strong love interest. Terrible struggle between the public, Temple, leader of the forces, Bellows Burke, Temple, leader of the opposing is really guilty?

Temple, after a night's debauch before the world, is advised by his lawyer, Craven, to get hold of Brady's private papers in order to discover the truth. Temple interests Dorothy Dearborn, Brady's private secretary, in his behalf, and she promises to help him. Temple's wife, Mrs. Alice Temple, is a society leader. Mrs. Alice Temple has found out that Temple is not the man she thought he was.

Mrs. Alice Temple is a member of the Women's Civic League, which is opposing Temple. Mrs. Temple interests Dorothy Dearborn in the league, and Dorothy is appointed to get the papers in order to discredit Temple. Dorothy, however, is in love with Temple, and she finds that she cannot betray him. Temple has found out that Dorothy is working against him, and he tells her that he knows she is small Mr. Blaney Grange, a wealthy young bachelor, is also interested in Dorothy. Grange makes a call on Temple and is startled by a proposition from Temple to interest him in the purchase of an interborough road. Grange, unusual expenditure, consents to consult Temple's private papers in search of information that will help him. Grange has fallen deeply in love with Dorothy, though she is aware of it, she is falling in love with him.

CHAPTER IX.

More Light on Granger

CRAVEN, ordinarily the cool, collected lawyer, was pacing up and down the library excitedly.

"Well, get it!" Sir George, well! get it yet?" he exclaimed. "I tell you, we're going to get this fellow, Temple, and get him right!"

Temple, nervously less excited, was eagerly reading a letter from the New York Detective Bureau.

"Listen," he drew second as though we will," he declared, as he put over again the paragraph in the letter.

"Mr. Cane reports to us that he has gotten trace of the letter which you seek. He saw it only for a moment on the file, and then was called away. Mr. Brady before he left. A chance to get it. The letter was from Granger, and Mr. Cane thinks it is just what you wish. If he secures the letter he will communicate at once with you."

"I wonder what it is," muttered Temple.

Craven was rubbing his hands with joy.

"One thing you may be sure of," he exclaimed. "Cane would never have made such an encouraging report unless it was something of the highest importance. That young fellow is a wonder. Great by the Detective Agency myself. They told me they had written you, and I left instructions if Cane got the letter to report to me here at once. They said that they were on the track of it, and that Cane was close, and would let you know the instant they secured it."

Temple looked at his watch.

"There are two more trains. You are sure he'll bring it?"

"Sure," agreed Craven, and he walked over to lay his hands on his friend's shoulder.

"I tell you, old man, I'm glad for this. You may be indicted any day now, but you are on the track and perjure himself."

Getting New Evidence

"He'd perjure somebody else if he could prove the crime," agreed Temple bitterly.

"Yes, that's it," said Craven. "At long as Grainger remains in prison it reflects on you and the light burns his eyes. He'd be glad Granger out, and unless we have shedding truth his attorney will be glad to get him out. Then we've got a knockout piece of evidence."

The ringing of the butler broke in on their talk.

"A letter for you, sir, brought by messenger," he said, presenting an envelope, which Temple seized eagerly.

"From the detective," he exclaimed, as he hastily opened the envelope.

"Read it," Craven hurried out.

Temple, tearing open the envelope, read hastily:

"We have discovered the woman for whom party has spent large sums of money, and from time to time is supposed to have received funds. Her name is Rose Perry. She is a great deal in debt, has money on her, but large part of money was drawn from New York Central Securities she held in party's own name, but the dividend notes and the dividends payable to bearer.

"We are preparing other evidence and have in our possession a letter from party to Rose Perry, which will be sent you at once. Very truly yours,

"CANE."

Craven raised his pale face with appreciation.

"Very handy," he said. "I'm beginning to think that Cane is a wonder. What a woman, Rose Perry! Eight thousand dollars in New York and the dividend only to the woman. Rose Perry, stout, rose on his imagination. Lord, Temple's going to get it, it isn't a chance. It don't clear you, but it looks good, but it's got to do more than look good to knock this fellow's case into a cocked hat."

Temple leaned back in his chair luxuriously.

Luck Is Turning

"I think the luck's beginning to turn Craven," he said. "And do you know, I've got a queer idea that my new secretary, Miss Anna Wood, may be going to give me a surprise as she comes."

"Yes," agreed Craven grudgingly. "She is a handsome woman. You'll miss her company some when good looks leave the office, and she starts flirting away into space."

"Hello!" he said, coming back with a start. "Yes, I shall miss her common sense and business-like ways." Next, after a pause, he added softly, "Never married, did you, Craven?"

"Still single, thank you, was the contemptuous retort, but Temple did not heed.

"Neither have I now," he said. "Pair of old fools, we are. You know, Craven, that girl has beautiful hair. I think a woman, Craven, that has a soft, earnest voice, don't you?"

Craven looked up with disgust.

"What the thunder are you getting at?" he exclaimed.

"Getting at?" laughed Temple. "I don't know, Craven; I hope I'm getting happy. It fills one's veins out right, and so does Miss Anna Wood. Come in, come in!" Provided the front knocking in answer to a gentle tap, and the door opened and Miss Anna Wood, the stenographer, appeared.

"A lawyer would start with, 'Have you any objection to my smoking?'" Craven said, and lighted a cigar.

"Here are some papers for me to take your letters, Mr. Temple?"

CHAPTER X.

Treading Dangerous Ground

"WORK? Who wants to work? I don't!"

Temple leaned back in his chair, smiling up at the secretary.

"But, Mr. Temple, I must earn my salary," she protested.

Craven had gone and the two were alone in the library.

"You earn it by making me happier, making me stronger, making me braver. Besides, if you insist on limiting your duties to the grinding tick of that typewriter, I'll bet you do twice as much work."

"Oodles, let's take a day off. Good-by, acquaintance; why care? Tomorrow is the deluge! Who cares?" He ended with a laugh and a mock heroic gesture, defying the world. Anna caught the spirit of his mood.

"There is a kind of fascination in standing on the brink of eternity and stepping to dance a highland fling, isn't there?" she agreed.

Temple moved over to the fireplace where, standing with his hands behind him and his head on the blaze, he smiled down on her.

"There's a fascination in everything," he said. "Everything superlative. The big gest gambler, the boldest, daring, colossal impertinence—like your sling on the brink of the abyss—and the dreamers, fools, fanatics etc."

Anna was looking at him, her eyes widened.

Good Memory for Faces

"You are the first man I've known who feels that," she said softly, with sympathy and admiration.

"Well, all my women acquaintances don't subscribe to it, either."

Anna had let herself go. Temple, which she had believed her fellow worker, was and always asserted itself when she was with him. She was younger than ever. She was as one with this man; her heart, her mind, her feelings responded intuitively to the play of his mind and emotions. It was hard to draw back consciously from the keen delight that was coursing through her at his always brought. True to her nature, she drifted straight up to the dangerous brink.

"Yes," she exclaimed, "it is the big things; great deeds, great hopes, big sacrifices, big aspirations, big sacrifices, big sacrifices, big sacrifices

BOSTON AMERICAN'S MAGAZINE PAGE

How Easy for Billy to Choose a Betty if the Old Nursery Rhyme Were True — By Nell Brinkley

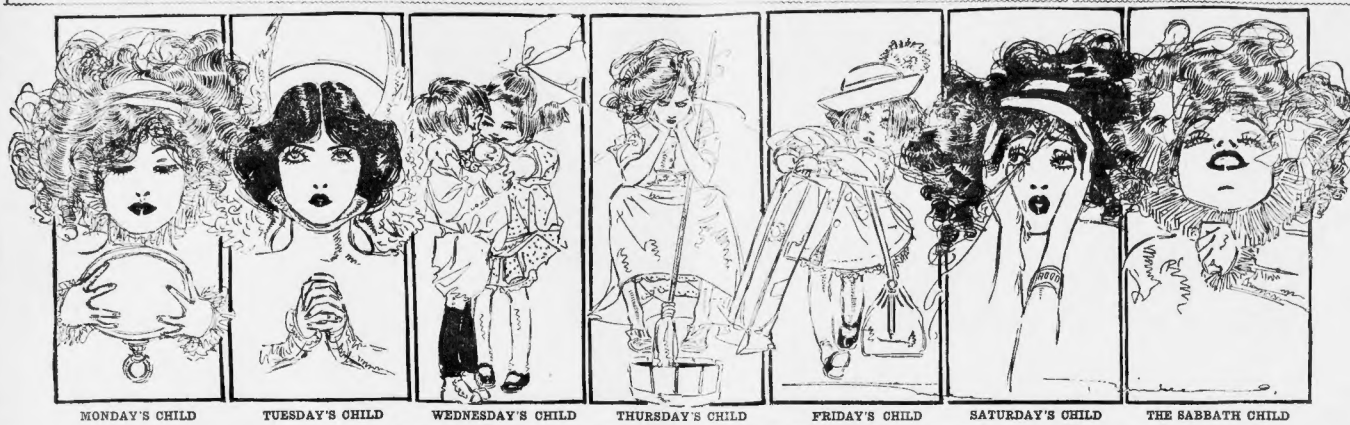

Monday's child is fair of face;
Tuesday's child is full of grace;
Wednesday's child is loving and giving;
Thursday's child must work for a living;
Friday's child has far to go;
Saturday's child is full of woe;
The child that is born on the Sabbath day
Is blithe and bonny and good and gay.
—*OLD RHYME.*

I would be bullie, you Billys, if you tought get the Bettys dipped out by that. If the old rhyme that most mothers tell you when you are very little way that parents act about their children's knowledge that propinquity is the greatest of all matchmakers, and that if you throw many two young people together in their association, nothing but a miracle from heaven will save them from falling in love with each other.

All men and women old enough to have families of their own are aware of this fact. More than that, they have seen the most unsuitable and disastrous marriages result from this cause alone, yet they never lift a finger to prevent their own children from meeting with such fate.

There are many people who are violently opposed to the marriages of cousins, for instance. But they think deep down when they happen to have a beautiful young daughter, from inviting some attractive male relative to come and live with them or to make them indefinite visits.

Courting the Inevitable

The thing that anybody with a grain of intelligence would know would be bound to happen does happen nine times out of ten.

The impressionable young people, already in love with love, and looking for mates as aptly and unerringly as the birds in Spring, fall in love with each other, and then there the mischief to pay.

The parents are horrified. They refuse to countenance such a thing, and there are broken hearts and broken family ties, and it is never the same again to any of those who must pay for this stupid parental blunder.

The ability that fathers and mothers have of being surprised at the people that their children fall in love with is one of the most wonderful phenomena of nature. Parents will give a dissipated and worthless young man, who, however, is handsome and fascinating, the run of their house for years, and then they will deal with amazement when he and their cherished daughter come in, hand in hand, and ask for the parental blessing on their union.

Ware Cinderellas

Or, the parents will extend a patronizing protection to some pretty, sweet, half pathetic figure of a young girl of a lower rank in life, and have her continually at their house, doing the Cinderella act; and then, when it has become a matter of course from the shock when they find out that the girl has been secretly and secretly married her.

Of the unwilling regrets, none is more bitter than those of parents who know they are really to blame for the unhappy marriages that their children make. Even if the cruelly clear afterslight, many a father and mother seem how just the turn of a hand, if it had been done in time, would have saved a beloved son or daughter from a lifetime of misery. But they do not make the effort. They look the stable door after the horse is stolen.

Words of Warning

I wish that I might make these words a real flag of warning to every father and mother in the land; but for all that I can think of, I do urge them to realize that their children's hearts are built exactly on the same plan as those of others.

The children are prone to tie same weaknesses and sudden in the same dangers, and never let any man habitually visit your daughter that you would not be willing to receive as a son-in-law at a pinch.

Remember, as you would discipline the smallpox, against any relatives or religion of which you disapprove, and never take into your house a snake than the kind of girl you do not wish your son to marry.

An Unhappy Joke

"I SAW a strange sight on the avenue yesterday," said the passenger with the storm coat. "A man and woman, both respectable looking men with gray hair, walked down the north side of the street, carrying one of the shabbiest looking overcoats I ever saw. The cloth was napless and frayed, the torn lining hung down below the skirt and the pockets sagged down, and the garment was folded from its original black to a dingy green. Everybody turned and looked after the man.

"Of course he was wearing it because of some freak election bet," said the little man in the corner.

"No doubt that's what everybody thought. But everything was wrong as usual.

"Why?"

"The old man stopped on a stairway near the First National Bank, and I couldn't help joking him about the bet and the coat. I wish I hadn't."

"Why so?"

"The poor old chap said it was the only coat he had."

AGREED FOR ONCE

"A poor man's chances for becoming rich," declared the optimist, "are as good as they ever were."

"Yes," granted the pessimist, "just about."—*Louisville Courier-Journal.*

Locking the Stable Door

A Red Flag of Warning to Parents Against Folly

By DOROTHY DIX

THE old proverb concerning the folly of locking the stable door after the horse is stolen has no richer soil in which to flourish than in the way parents rear their children.

It would almost seem as if people bring up their children in the way they should not, then break their hearts because their offspring are not something else, wilfully so about as sensible as it would be to spend your time making a wedding, and then

DOROTHY DIX.

disappointed because it didn't turn out to be roast beef.

Every few days I get a heartwail from some distracted mother, saying that her daughter is crazy to go on the stage, and that it will kill her if she does, and asking how she shall prevent it and keep the girl at home.

How They Started Sadie

Investigation of such cases almost invariably shows that from the time she was a kindergarten baby Sadie has had the love of showing off and a yearning for the gaud and bandiments in her. When she was playhouse she was taught to "say pieces" before the longsuffering friends who visited her people. As a schoolgirl she was put forward and took a conspicuous part in the school exercises, and her father and mother swelled up with pride until they almost burst at the way she played "The Maiden's Prayer," and at all the other accomplishes her family stood around in a trance of joy while she recited "Little Maid Angel with Her Pan-dee Again" and the Whittier Pa-ssage" in a white muslin dress and a crushed tea rose.

It is going to be always in the public eye and the prime for the excitement of applause and admiration encouraged, aided and abetted by her father and mother. Her whim and every caprice is indulged and gratified, which is a logical outcome of the way she has been reared, and the thing is a thousand times very much to be regretted.

Sadie's Probable Fate

This is unlikely unfair to Sadie not even either in the girl herself or her parents following the bent they have cultivated in her or else in her becoming that most afflicting of all spectacles, a woman who goes through life believing that she would have been a success on the stage. But she only her family and not herself.

Personally, irrespectively of the opinion that parents have no right to interfere with the natural inclinations, bents of mind or peculiarities, tastes of children, I am of the opinion that every girl should be given a chance to try what she thinks she can do, and that she should not be forced to stay in any one particular line against her will.

The majority of parents, however, object to their children going on the stage, and I myself am very impatient to them that they should not be allowed to go there, and why. Simply a great deal of trouble if they would not, and the stable door is locked until after the horse is stolen.

The Right Way to Start Sadie

If you, the dear sir or madam, have considerations scruples against the stage, or if you have even a thought, said the other man, "No doubt that's what everybody thought. But everything was wrong as usual.

"Why?"

"The old man stopped on a stairway near the First National Bank, and I couldn't help joking him about the bet and the coat. I wish I hadn't."

"Why so?"

"The poor old chap said it was the only coat he had."

AGREED FOR ONCE

"A poor man's chances for becoming rich," declared the optimist, "are as good as they ever were."

"Yes," granted the pessimist, "just about."—*Louisville Courier-Journal.*

Bobbie's Slate—By William F. Kirk

Pa Attends the $10,000 Beauty Special Matinee, and Now Says "Never Again"

This picter is Pa saying Nevver Aggenn. He has had a long talk with Ma

THE picter on my slait to-day is Pa saying Nevver Aggenn. He is saying it just after he has had a long talk with Ma, & he means it, too. Ma gave it to him awful hard.

Last Saturday morning Pa & sum of his gentelmun frends went to the theeter in the forenoon to see a lady which was called Salpytes, the Ten Thousand Dollor Baby. Pa was invited to go to this show by Eddie Pigeon, you can bet it all rits with pure wife. Mister Pigeon told Pa, ask her to come along with you, & then in the morning doant call her & let her oversleep.

So Pa calm beam the ajito bout the show & sed to Ms, Wife, our old pal Eddie Pigeon has gave us a invitashun to see a speshul matinay in wich sum yung person by the naims of Gallyes will do sum living pictiers, such as Spring, Fall, Winter, etc. He sed I shud be shure & bring you.

How very fine, sed Ms, I will be reddy to go. This is going to be a grate show, sed Pa, it is to be gaiv by Miss Gallyfen alone, & in sum of her costumes I understan she wares as much as ten thousan dollers worth of furs. Jeez me, sed Ms, I shud think she wud git awful warm up thare on the stufy stage.

Pa Is Very Thoughtful, Ma Sed

They call her the Ten Thousan Dollor Baby, as I tough you mayber, sed Pa, cos she is as good as they say, she will be cheap at half the price. Be sure & be on the job in the morning, sed Pa.

In the morning Ma was awful sleepy & Pa got up about nine o'clock & dressed very quiet, & put on his overcoat & sed to me, Bobbie, wen yure Ma wakes up tell her that I tried three times to call her, but she looked so tired that I dident have the hart to ronse her from her refreshing slumbers.

So wen Pa was gone & Ma woak up I read her wat Pa had sed, & she sed Dam it a very thoughtful of yure Pa. I dident sleep good the esy part of the nite.

Pa was satisfied all rite till Pa calm hoam to dinner & started to tell about Miss Gallyfen. Well, sed Ma, how was the Ten Thousan Dollar Baby? Oy Oy, sed Pa, what a dreem. She was a purtiful, purtiful sepert creachur. Pa sed a sort of cross between Venus & Juno & the Hevenly Twins.

She was, sed Ma. She sure was. Pa sed, In sum respex she was grate, sir, me & Sam McKee & Al Thomas & about a hundred other gentelmun & ladies had cum in the interests of True Art, & when Miss Gallyfen gaved, and Pa, & wen we saw that wunderful figger Reteing thru a hundred nitgit dresses & nearly gaving, we thought that nevver, in all time, had such a vishun been beleeve.

Indeed, sed Ma, & where was her ten thousand dollars worth of furs? I thought yu sed she was going to ware furs. I thought she was, too, sed Pa, but she crossed me. She checked them at the door, I'm sed. But oh, what a dreem, what a dreem! Jeat think, only two thousand Dollers for her, & the Giants paid Eleven Thousand Dollers for Marquard! Oy, Oy, I'm sed.

Ma was beginning to look funny at Pa, & her eyes was utmost shut. Was this wunderful purty gown of hairy anything like the Ten Thousan Dollers? Well, I'm sed, yes, and no. She was taller than you, I'm sed, but you had it on her in the places where. After wat I've seen I'm shocked with Yure face. Ma, sed Pa, don't look at me like that.

Receipt That Cures Weak Men---Free

Send Name and Address Today—You Can Have It Free and Be Strong and Vigorous.

I have in my possession a prescription for nervous debility, lack of vigor, failing memory and lame back, brought on by overwork, that has cured so many sick and nervous men right in their own homes—without any additional help or medicine—that I think every man who wishes to regain strength quickly and quietly should have a copy. So I have determined to send a copy of the prescription, free of charge, in a plain, ordinary sealed envelope, to any man who will write me for it.

This prescription was obtained from a physician who has made a special study of men.

I think I owe it to my fellow man to send them a copy in confidence, so that any man, anywhere, who is weak and discouraged with repeated failures may stop drugging himself with harmful patent medicines, secure what, I believe, is the quickest-acting restorative, upbuilder, SPOT-TOUCHING remedy ever devised, and so cure himself at home quietly and quickly. Just drop me a line like this: Mr. A. E. Robinson, 4007 Luck Bldg., Detroit, Mich., and I will send you a copy of this splendid receipt, in a plain, ordinary sealed envelope, free of charge.

PIANOS AND ORGANS. PIANOS AND ORGANS.

ELECTION OVER PEOPLE NOT AFRAID TO BUY PIANOS

Business is pouring in upon us—People who have been afraid of the future have been holding back, thinking that they might not be able to meet payments, but now all uncertainty is over, and from all indications we are going to have prosperity with a rush—The mills are opening, the factories are going back to full time for all departments and business is already brisker all over the country—Buy at once, while prices are at the lowest of the history of the piano business—We will help this administration to whip the Trusts—Especially the bad Trusts—Help your self by helping us in our fight with the Piano Trust Remember—any make piano you wish at double our prices

WE WILL PAY SPOT CASH FOR PIANOS ANYWHERE; TRUST PIANOS PREFERRED

$5 Down—$1 a Week The noted piano stores, 378 Washington street, Boston, Mass., Opp. Boylston st., Tremont st. entrance, 2d floor, no elevator, announce that, owing to the election being over, they will now sell pianos on the following easy terms: $5 down and $1 a week. Or, if you prefer, $10 down and $2 a week. Or, if you prefer, $20 down and $4 a week. Or, if you prefer, $40 down and $8 a week. Or, if you prefer, $80 down and $16 a week. Or, if you prefer, $160 down and $32 a week. Or, if you prefer, $320 down and $64 a week. Or, if you prefer, $640 down and $128 a week. Or, if you prefer, $1280 down and $256 a week. Or, if you prefer, $2560 down and $512 a week. Or, if you prefer, $5120 down and $1024 a week. Or, if you prefer, $10240 down and $2048 a week. Or, if you prefer, $20480 down and $4096 a week. Or, if you prefer, $40960 down and $8192 a week. Or, if you prefer, $81920 down and $16384 a week. Or, if you prefer, $163840 down and $32768 a week. Or, if you prefer, $327680 down and $65536 a week. Or, if you prefer, $655360 down and $131072 a week. Or, if you prefer, $1310720 down and $262144 a week. Or, if you prefer, $2621440 down and $524288 a week. Or, if you prefer, $5242880 down and $1048576 a week. Or, if you prefer, $10485760 down and $2097152 a week. Or, if you prefer, $20971520 down and $4194304 a week. Or, if you prefer, $41943040 down and $8388608 a week. Or, if you prefer, $83886080 down and $16777216 a week. Or, if you prefer, $167772160 down and $33554432 a week. Or, if you prefer, $335544320 down and $67108864 a week. Or, if you prefer, $671088640 down and $134217728 a week. Or, if you prefer, $1342177280 down and $268435456 a week. Or, if you prefer, $2684354560 down and $536870912 a week. Or, if you prefer, $5368709120 down and $1073741824 a week. Or, if you prefer, $10737418240 down and $2147483648 a week. Or, if you prefer, $21474836480 down and $4294967296 a week. Or, if you prefer, $42949672960 down and $8589934592 a week. Or, if you prefer, $85899345920 down and $17179869184 a week. Or, if you prefer, $171798691840 down and $34359738368 a week. Or, if you prefer, $343597383680 down and $68719476736 a week. Or, if you prefer, $687194767360 down and $137438953472 a week. Or, if you prefer, $1374389534720 down and $274877906944 a week. Or, if you prefer, $2748779069440 down and $549755813888 a week. Or, if you prefer, $5497558138880 down and $1099511627776 a week. Or, if you prefer, $10995116277760 down and $2199023255552 a week. Or, if you prefer, $21990232555520 down and $4398046511104 a week. Or, if you prefer, $43980465110400 down and $8796093022208 a week. Or, if you prefer, $87960930222080 down and $17592186044416 a week. Or, if you prefer, $175921860444160 down and $35184372088832 a week. Or, if you prefer, $351843720888320 down and $70368744177664 a week. Or, if you prefer, $703687441776640 down and $140737488355328 a week. Or, if you prefer, $1407374883553280 down and $281474976710656 a week. Or, if you prefer, $2814749767106560 down and $562949953421312 a week. Or, if you prefer, $5629499534213120 down and $1125899906842624 a week. Or, if you prefer, $11258999068426240 down and $2251799813685248 a week. Or, if you prefer, $22517998136852480 down and $4503599627370496 a week. Or, if you prefer, $45035996273704960 down and $9007199254740992 a week. Or, if you prefer, $90071992547409920 down and $18014398509481984 a week. Or, if you prefer, $180143985094819840 down and $36028797018963968 a week. Or, if you prefer, $360287970189639680 down and $72057594037927936 a week. Or, if you prefer, $720575940379279360 down and $144115188075855872 a week. Or, if you prefer, $1441151880758558720 down and $288230376151711744 a week. Or, if you prefer, $2882303761517117440 down and $576460752303423488 a week. Or, if you prefer, $5764607523034234880 down and $1152921504606846976 a week. Or, if you prefer, $11529215046068469760 down and $2305843009213693952 a week. Or, if you prefer, $23058430092136939520 down and $4611686018427387904 a week. Or, if you prefer, $46116860184273879040 down and $9223372036854775808 a week. Or, if you prefer, $92233720368547758080 down and $18446744073709551616 a week. Or, if you prefer, $184467440737095516160 down and $36893488147419103232 a week. Or, if you prefer, $368934881474191032320 down and $73786976294838206464 a week. Or, if you prefer, $737869762948382064640 down and $147573952589676412928 a week. Or, if you prefer, $1475739525896764129280 down and $295147905179352825856 a week. Or, if you prefer, $2951479051793528258560 down and $590295810358705651712 a week. Or, if you prefer, $5902958103587056517120 down and $1180591620717411303424 a week. Or, if you prefer, $11805916207174113034240 down and $2361183241434822606848 a week. Or, if you prefer, $23611832414348226068480 down and $4722366482869645213696 a week. Or, if you prefer, $47223664828696452136960 down and $9444732965739290427392 a week. Or, if you prefer, $94447329657392904273920 down and $18889465931478580854784 a week. Or, if you prefer, $188894659314785808547840 down and $37778931862957161709568 a week. Or, if you prefer, $377789318629571617095680 down and $75557863725914323419136 a week. Or, if you prefer, $755578637259143234191360 down and $151115727451828646838272 a week. Or, if you prefer, $1511157274518286468382720 down and $302231454903657293676544 a week. Or, if you prefer, $3022314549036572936765440 down and $604462909807314587353088 a week. Or, if you prefer, $6044629098073145873530880 down and $1208925819614629174706176 a week. Or, if you prefer, $12089258196146291747061760 down and $2417851639229258349412352 a week. Or, if you prefer, $24178516392292583494123520 down and $4835703278458516698824704 a week. Or, if you prefer, $48357032784585166988247040 down and $9671406556917033397649408 a week. Or, if you prefer, $96714065569170333976494080 down and $19342813113834066795298816 a week. Or, if you prefer, $193428131138340667952976320 down and $38685626227668133590597632 a week. Or, if you prefer, $386856262276681335905952640 down and $77371252455336267181195264 a week. Or, if you prefer, $773712524553362671811905280 down and $154742504910672534362390528 a week. Or, if you prefer, $1547425049106725343623810560 down and $309485009821345068724781056 a week. Or, if you prefer, $3094850098213450687247620120 down and $618970019642690137449562112 a week. Or, if you prefer, $6189700196426901374495124240 down and $1237940039285380274899124224 a week. Or, if you prefer, $12379400392853802748982248480 down and $2475880078570760549796448960 a week. Or, if you prefer, $24758800785715210995928897920 down and $4951760157141521991185779584 a week. Or, if you prefer, $49517601571415219911857559168 down and $9903520314283043982371118336 a week. Or, if you prefer, $99035203142830439823742236672 down and $19807040628566087964748473344 a week. Or, if you prefer, $198070406285660879647496946688 down and $39614081257132175929499389376 a week. Or, if you prefer, $396140812571321759294998778752 down and $79228162514264351858999757504 a week. Or, if you prefer, $792281625142643518589995515008 down and $158456325028528703717999030016 a week. Or, if you prefer, $1584563250285287037179990060032 down and $316912650057057407435998120064 a week. Or, if you prefer, $3169126500570574074871996240128 down and $633825300114114814974399248256 a week. Or, if you prefer, $6338253001141148149743992496512 down and $1267650600228229629948798499024 a week. Or, if you prefer, $12676506002282296299487969980048 down and $2535301200456459259897593996096 a week. Or, if you prefer, $25353012004564592598951879920192 down and $5070602400912918519790375984384 a week. Or, if you prefer, $50706024009129185039580751968768 down and $10141204801825837007916150393536 a week. Or, if you prefer, $101412048018258370079322303787072 down and $20282409603651674015864460757144 a week. Or, if you prefer, $202824096036516740317288921514288 down and $40564819207303348063457843028576 a week. Or, if you prefer, $405648192073033480126915686057152 down and $81129638414606696025383137211424 a week. Or, if you prefer, $811296384146066960507662744228576 down and $162259276829213392101532548845712 a week. Or, if you prefer, $1622592768292133921030650977691424 down and $324518553658426784206130195538288 a week. Or, if you prefer, $3245185536584267842122603911076576 down and $649037107316853568424521782215312 a week. Or, if you prefer, $6490371073168535684849043564430624 down and $1298074214633707136969808712886124 a week. Or, if you prefer, $12980742146337071379396174257722248 down and $2596148429267414275879234851544448 a week. Or, if you prefer, $25961484292674142751784697030888896 down and $5192296858534827550356939406177792 a week. Or, if you prefer, $51922968585348551007139388123555584 down and $10384593717069710201427877624711168 a week. Or, if you prefer, $103845937170697102028557552494223336 down and $20769187434139420405711510498844672 a week. Or, if you prefer, $207691874341394208114230209977689344 down and $41538374868278841622846041995537888 a week. Or, if you prefer, $415383748682788432456920839911077776 down and $83076749736557686491384167982215552 a week. Or, if you prefer, $830767497365576864982768335964431104 down and $166153499473115372996553667192886208 a week. Or, if you prefer, $1661534994731153729931073343857772416 down and $332306998946230745986214668771554832 a week. Or, if you prefer, $3323069989462307459862146687715548320 down and $664613997892461491972429337543109664 a week. Or, if you prefer, $6646139978924614839448586750862193328 down and $1329227995784922967889717350172438656 a week. Or, if you prefer, $13292279957849229357794346700344877312 down and $2658455991569845871558869340068975464 a week. Or, if you prefer, $26584559915698458743177386800137950928 down and $5316911983139691748635477360027590184 a week. Or, if you prefer, $53169119831396834972709547200055180368 down and $10633823966279366994541909440011036072 a week. Or, if you prefer, $106338239662793739890838188800220721440 down and $21267647932558747978167637760044144288 a week. Or, if you prefer, $212676479325587479561675275200882888576 down and $42535295865117495912335055040176577712 a week. Or, if you prefer, $425352958651174919224670110080353155424 down and $85070591730234983844934022016070631088 a week. Or, if you prefer, $850705917302349676889868044032141262176 down and $170141183460469935377973608806428252432 a week. Or, if you prefer, $1701411834604699353759472176128565048864 down and $340282366920938707075194435225713009728 a week. Or, if you prefer, $3402823669209387141503888704451426019456 down and $680564733841877428300777740890285203888 a week. Or, if you prefer, $6805647338418748566015554781780570077776 down and $1361129467683749713203110956356114015552 a week. Or, if you prefer, $13611294676837494264062219912712228031104 down and $2722258935367498852812443982542456062208 a week. Or, if you prefer, $27222589353674977056248879650849120124416 down and $5444517870734995411249775930169824024832 a week. Or, if you prefer, $54445178707349908224995551860339648049664 down and $10889035741469981644999110372067929609928 a week. Or, if you prefer, $108890357414699632899982207440135859219856 down and $21778071482939926579996441488027171843968 a week. Or, if you prefer, $217780714829398531599928829760543436887936 down and $43556142965879706319985765952108687377584 a week. Or, if you prefer, $435561429658797126399715319040217374755168 down and $87112285931759425279943063808043474951032 a week. Or, if you prefer, $871122859317588505599426127616086949902064 down and $174224571863517701119885225523217389980128 a week. Or, if you prefer, $1742245718635177022398770451046434779960256 down and $348449143727035404479754090209286955992048 a week. Or, if you prefer, $3484491437270708089595508180418573911984096 down and $696898287454141617919101636083714782396816 a week. Or, if you prefer, $6968982874541432358382032721674295647936632 down and $1393796574908286471676406544334859129587328 a week. Or, if you prefer, $13937965749165729343352813088669718259746656 down and $2787593149833145868670562617733943651949328 a week. Or, if you prefer, $27875931498331717373411252355467887303898656 down and $5575186299666343474682250471093577460779728 a week. Or, if you prefer, $55751862996663486949364500942187154921559456 down and $11150372599332697389872900188437430984311888 a week. Or, if you prefer, $111503725993326947797458001876874861968623776 down and $22300745198665389559491600375374972393724752 a week. Or, if you prefer, $223007451986653791189832001750749944787449504 down and $44601490397330758237966400350149988957489904 a week. Or, if you prefer, $446014903973315164759328000700299977914979808 down and $89202980794663032951865600140059995582995960 a week. Or, if you prefer, $892029807946630659037312000280119991165991920 down and $178405961589326131807462400056023998233198384 a week. Or, if you prefer, $1784059615893262636149248000112047996466396768 down and $356811923178652527229849600022409599293279536 a week. Or, if you prefer, $3568119231786525454459696000044819198586559072 down and $713623846357305090891939200008963839717311814 a week. Or, if you prefer, $7136238463573101817838784000017927679434623628 down and $1427247692714620363567756800003585535886924726 a week. Or, if you prefer, $14272476927146207271355136000007171071773849452 down and $2854495385429241454271027200001434214354769890 a week. Or, if you prefer, $28544953854284829085420544000002868428709539780 down and $5708990770856965817084108800000573685741907956 a week. Or, if you prefer, $57089907708569316341682176000001147371483815912 down and $11417981541713863268336435200000229474296763182 a week. Or, if you prefer, $114179815417138632668672870400000458948593526364 down and $22835963083427726533734574080000091789718705272 a week. Or, if you prefer, $228359630834277065334691481600000183579437410544 down and $45671926166855413066938296320000036715887482108 a week. Or, if you prefer, $456719261668554130133876592640000073431774964216 down and $91343852333710826026775318528000014686354992843 a week. Or, if you prefer, $913438523337108260535506370560000029372709985686 down and $182687704667421652107101274112000005874541997137 a week. Or, if you prefer, $1826877046674216521421025482240000011749083994274 down and $365375409334843304284205096448000002349816798854 a week. Or, if you prefer, $3653754093348433085684101928960000004699633597708 down and $730750818669686617136820385792000000939926719541 a week. Or, if you prefer, $7307508186696866342736407715840000001879853439082 down and $1461501637339373268547281543168000000375970687816 a week. Or, if you prefer, $14615016373393732685465630863360000000751941375632 down and $2923003274678746537093126172672000000150388275126 a week. Or, if you prefer, $29230032746787465374186252345344000000030077655025 down and $5846006549357493074837250469068800000006015531005 a week. Or, if you prefer, $58460065493574930749674500938137600000001203106201 down and $11692013098714986149934900187627520000000240621240 a week. Or, if you prefer, $116920130987149722998698003752550400000000481242480 down and $23384026197429944599739600750510080000000096248496 a week. Or, if you prefer, $233840261974299445994792001501020160000000019249699 down and $46768052394859889198958400300204032000000003849939 a week. Or, if you prefer, $467680523948598783979168000600408064000000000769987 down and $93536104789719756795833600120081612800000000153997 a week. Or, if you prefer, $935361047897195135916672000240163225600000000030799 down and $187072209579439027183334400048032645120000000006159 a week. Or, if you prefer, $1870722095794390543666688000096065290240000000001231 down and $374144419158878108733337600019213058048000000000246 a week. Or, if you prefer, $3741444191588781174666752000038426116096000000000049 down and $748288838317756234933350400007685223219200000000009 a week. Or, if you prefer, $7482888383177524698667008000015370446438400000000001 down and $1496577676635504939733401600003074089287680000000000 a week. Or, if you prefer, $14965776766355098794668032000006148178575360000000000 down and $2993155353271019758933606400001229635715072000000000 a week. Or, if you prefer, $29931553532710395178672128000002459271430144000000000 down and $5986310706542079035734425600000491854286028800000000 a week. Or, if you prefer, $59863107065420790715344851200000983708572057600000000 down and $11972621413084158143068970240000196741714411520000000 a week. Or, if you prefer, $119726214130841582861379404800000393483428823040000000 down and $23945242826168316572275880960000078696685764608000000 a week. Or, if you prefer, $239452428261683165144551761920000157393371529216000000 down and $47890485652336633028910352384000031478674305843200000 a week. Or, if you prefer, $478904856523366330577820704768000062957348611686400000 down and $95780971304673266115564140953600012591469722337280000 a week. Or, if you prefer, $957809713046732662311282819072000025182939444674560000 down and $191561942609346532462256563814400005036587888934912000 a week. Or, if you prefer, $1915619426093465324924513127628800010073175777869824000 down and $383123885218693064984902625525760002014635155573964800 a week. Or, if you prefer, $3831238852186930649849052510515200004029270311147929600 down and $766247770437386129969810502103040000805854062229585920 a week. Or, if you prefer, $7662477704373861299396210042060800001611708124459171840 down and $1532495540874772259879242008412160000322341624891834368 a week. Or, if you prefer, $15324955408747544519758484016824320000644683249783668736 down and $3064991081749508903951696803364864000128936649956733472 a week. Or, if you prefer, $30649910817490178079033936067297280000257873299913466944 down and $6129982163498035615806787213459456000051574659982693388 a week. Or, if you prefer, $61299821634980712316135744269189120000103149319965386776 down and $12259964326996142463227148853837824000020629863993077352 a week. Or, if you prefer, $122599643269962849264542977076756480000041259727986154704 down and $24519928653992569852908595415351296000008251945597230940 a week. Or, if you prefer, $245199286539925699705817190830702592000016503891194461880 down and $49039857307985139941163438166140518400003300778238892376 a week. Or, if you prefer, $490398573079851399411634381661405184000006601556477784752 down and $98079714615970279882326876332281036800001320311295556950 a week. Or, if you prefer, $980797146159702799764653752664562073600002640622591113900 down and $196159429231940559952930750532912414720000528124518222780 a week. Or, if you prefer, $1961594292319411199529307505329124147200001056249036445560 down and $392318858463882239905861501065824829440000211249807289112 a week. Or, if you prefer, $3923188584638822398117230021316496588800000422499614578224 down and $784637716927764479623446004263299317760000084499922915644 a week. Or, if you prefer, $7846377169277529592468920085265986355200000168999845831288 down and $1569275433855505918493784017053197271040000033799969166257 a week. Or, if you prefer, $15692754338555118369875680341063945420800000067599938332576 down and $3138550867711023673975136068212789084160000013519987666515 a week. Or, if you prefer, $31385508677110473479502720136425578168320000027039975333030 down and $6277101735422094695900544027285115633664000005407995066606 a week. Or, if you prefer, $62771017354220893918005440545702313267328000010815990133212 down and $12554203470844178783601088109140462653465600002163198026642 a week. Or, if you prefer, $125542034708441787567202176218280925306931200004326396053284 down and $25108406941688357513440435243656185061386240000865279210656 a week. Or, if you prefer, $251084069416883575026880870487312370122772480001730558421312 down and $50216813883376715005376174097462474024554496000346111684262 a week. Or, if you prefer, $502168138833767150107523480974924740491089920000692223368524 down and $100433627766753430021504696194984948098217984000138444673704 a week. Or, if you prefer, $1004336277667534600430093923899698961964359680000276889347408 down and $200867255533506920086018784779939792392871936000055377869481 a week. Or, if you prefer, $2008672555335069200860187695598795847857438720000110755738962 down and $401734511067013840172037539119759169571487744000022151147792 a week. Or, if you prefer, $4017345110670276803440750782395183391429754880000044302295584 down and $803469022134055360688150156479036678285950976000008860459116 a week. Or, if you prefer, $8034690221340553213763003129580733565719019520000017720918232 down and $1606938044268110642752600625916146713143803904000003544183646 a week. Or, if you prefer, $16069380442681106855052012518322934262876078080000007088367292 down and $3213876088536221371010402503664586852575215616000001417673458 a week. Or, if you prefer, $32138760885362427420208050073329173705150431232000000283534691 down and $6427752177072485484041610014665834741030086246400000056706938 a week. Or, if you prefer, $64277521770724970968083220029331669482060172492800000011341387 down and $1285550435414499419361664400586333896412034498560000002268277 a week. Or, if you prefer, $128555043541449883872332880117266779282406899712000000453655 down and $2571100870828997677446657602346675585648137994240000000907310 a week. Or, if you prefer, $257110087082799535488931520469335117129627598848000000181462 down and $5142201741655990709778631040938702342592551976960000000362924 a week. Or, if you prefer, $514220174165598141957726208187740468518510395392000000072585 down and $1028440348331196283915452416375480937037020790784000000014517 a week. Or, if you prefer, $1028440348331196283915452416375480937037020790784000000014517 down and $2056880696662392567830904832750961874074041581568000000002903 a week. Or, if you prefer, $2056880696662392567830904832750961874074041581568000000002903 down and $4113761393324785135661809665501923748148083163136000000000580 a week. Or, if you prefer, $4113761393324785135661809665501923748148083163136000000000580 down and $8227522786649570271323619331003847496296166326272000000000116 a week. Or, if you prefer, $8227522786649570271323619331003847496296166326272000000000116 down and $16455045573299140542647238662007694992592332652544000000000023 a week. Or, if you prefer, $16455045573299140542647238662007694992592332652544000000000023 down and $32910091146598281085294477324015389985184665305088000000000004 a week. Or, if you prefer, $32910091146598281085294477324015389985184665305088000000000004 down and $65820182293196562170588954648030779970369330610176000000000000 a week. Or, if you prefer, $65820182293196562170588954648030779970369330610176000000000000 down and $131640364586393124341177909296061559940738661220352000000000000 a week. Or, if you prefer, $131640364586393124341177909296061559940738661220352000000000000 down and $263280729172786248682355818592123119881477322440704000000000000 a week. Or, if you prefer, $263280729172786248682355818592123119881477322440704000000000000 down and $526561458345572497364711637184246239762954644881408000000000000 a week. Or, if you prefer, $526561458345572497364711637184246239762954644881408000000000000 down and $1053122916691144994729423274368492479525909289762816000000000000 a week. Or, if you prefer, $1053122916691144994729423274368492479525909289762816000000000000 down and $2106245833382289989458846548736984959051818579525632000000000000 a week. Or, if you prefer, $2106245833382289989458846548736984959051818579525632000000000000 down and $4212491666764579978917693097473969918103637159051264000000000000 a week. Or, if you prefer, $4212491666764579978917693097473969918103637159051264000000000000 down and $8424983333529159957835386194947939836207274318102528000000000000 a week. Or, if you prefer, $8424983333529159957835386194947939836207274318102528000000000000 down and $16849966667058319915670772389895879672414548636205056000000000000 a week. Or, if you prefer, $16849966667058319915670772389895879672414548636205056000000000000 down and $33699933334116639831341544779791759344829097272410112000000000000 a week. Or, if you prefer, $33699933334116639831341544779791759344829097272410112000000000000 down and $67399866668233279662683089559583518689658194544820224000000000000 a week. Or, if you prefer, $67399866668233279662683089559583518689658194544820224000000000000 down and $134799733336466559325366179119167037379316389089640448000000000000 a week. Or, if you prefer, $134799733336466559325366179119167037379316389089640448000000000000 down and $269599466672933118650732358238334074758632778179280896000000000000 a week. Or, if you prefer, $269599466672933118650732358238334074758632778179280896000000000000 down and $539198933345866237301464716476668149517265556358561792000000000000 a week. Or, if you prefer, $539198933345866237301464716476668149517265556358561792000000000000 down and $1078397866691732474602929432953336299034531112717123584000000000000 a week. Or, if you prefer, $1078397866691732474602929432953336299034531112717123584000000000000 down and $2156795733383464949205858865906672598069062225434247168000000000000 a week. Or, if you prefer, $2156795733383464949205858865906672598069062225434247168000000000000 down and $4313591466766929898411717731813345196138124450868494336000000000000 a week. Or, if you prefer, $4313591466766929898411717731813345196138124450868494336000000000000 down and $8627182933533859796823435463626690392276248901736988672000000000000 a week. Or, if you prefer, $8627182933533859796823435463626690392276248901736988672000000000000 down and $17254365867067719593646870927253380784552497803473977344000000000000 a week. Or, if you prefer, $17254365867067719593646870927253380784552497803473977344000000000000 down and $34508731734135439187293741854506761569104995606947954688000000000000 a week. Or, if you prefer, $34508731734135439187293741854506761569104995606947954688000000000000 down and $69017463468270878374587483709013523138209991213895909376000000000000 a week. Or, if you prefer, $69017463468270878374587483709013523138209991213895909376000000000000 down and $138034926936541756749174967418027046276419982427791818752000000000000 a week. Or, if you prefer, $138034926936541756749174967418027046276419982427791818752000000000000 down and $276069853873083513498349934836054092552839964855583637504000000000000 a week. Or, if you prefer, $276069853873083513498349934836054092552839964855583637504000000000000 down and $552139707746167026996699869672108185105679929711167275008000000000000 a week. Or, if you prefer, $552139707746167026996699869672108185105679929711167275008000000000000 down and $1104279415492334053993399739344216370211359859422334550016000000000000 a week. Or, if you prefer, $1104279415492334053993399739344216370211359859422334550016000000000000 down and $2208558830984668107986799478688432740422719718844669100032000000000000 a week. Or, if you prefer, $2208558830984668107986799478688432740422719718844669100032000000000000 down and $4417117661969336215973598957376865480845439437689338200064000000000000 a week. Or, if you prefer, $4417117661969336215973598957376865480845439437689338200064000000000000 down and $8834235323938672431947197914753730961690878875378676400128000000000000 a week. Or, if you prefer, $8834235323938672431947197914753730961690878875378676400128000000000000 down and $17668470647877344863894395829507461923381757750757352800256000000000000 a week. Or, if you prefer, $17668470647877344863894395829507461923381757750757352800256000000000000 down and $35336941295754689727788791659014923846763515501514705600512000000000000 a week. Or, if you prefer, $35336941295754689727788791659014923846763515501514705600512000000000000 down and $70673882591509379455577583318029847693527031003029411201024000000000000 a week. Or, if you prefer, $70673882591509379455577583318029847693527031003029411201024000000000000 down and $141347765183018758911155166636059695387054062006058822402048000000000000 a week. Or, if you prefer, $141347765183018758911155166636059695387054062006058822402048000000000000 down and $282695530366037517822310333272119390774108124012117644804096000000000000 a week. Or, if you prefer, $282695530366037517822310333272119390774108124012117644804096000000000000 down and $565391060732075035644620666544238781548216248024235289608192000000000000 a week. Or, if you prefer, $565391060732075035644620666544238781548216248024235289608192000000000000 down and $1130782121464150071289241333088477563096432496048470579216384000000000000 a week. Or, if you prefer, $1130782121464150071289241333088477563096432496048470579216384000000000000 down and $2261564242928300142578482666176955126192864992096941158432768000000000000 a week. Or, if you prefer, $2261564242928300142578482666176955126192864992096941158432768000000000000 down and $4523128485856600285156965332353910252385729984193882316865536000000000000 a week. Or, if you prefer, $4523128485856600285156965332353910252385729984193882316865536000000000000 down and $9046256971713200570313930664707820504771459968387764633731072000000000000 a week. Or, if you prefer, $9046256971713200570313930664707820504771459968387764633731072000000000000 down and $18092513943426401140627861329415641009542919936775529267462144000000000000 a week. Or, if you prefer, $18092513943426401140627861329415641009542919936775529267462144000000000000 down and $36185027886852802281255722658831282019085839873551058534924288000000000000 a week. Or, if you prefer, $36185027886852802281255722658831282019085839873551058534924288000000000000 down and $72370055773705604562511445317662564038171679747102117069848576000000000000 a week. Or, if you prefer, $72370055773705604562511445317662564038171679747102117069848576000000000000 down and $144740111547411209125022890635325128076343359494204234139697152000000000000 a week. Or, if you prefer, $144740111547411209125022890635325128076343359494204234139697152000000000000 down and $289480223094822418250045781270650256152686718988408468279394304000000000000 a week. Or, if you prefer, $289480223094822418250045781270650256152686718988408468279394304000000000000 down and $578960446189644836500091562541300512305373437976816936558788608000000000000 a week. Or, if you prefer, $578960446189644836500091562541300512305373437976816936558788608000000000000 down and $1157920892379289673000183125082601024610746875953633873117577216000000000000 a week. Or, if you prefer, $1157920892379289673000183125082601024610746875953633873117577216000000000000 down and $2315841784758579346000366250165202049221493751907267746235154432000000000000 a week. Or, if you prefer, $2315841784758579346000366250165202049221493751907267746235154432000000000000 down and $4631683569517158692000732500330404098442987503814535492470308864000000000000 a week. Or, if you prefer, $4631683569517158692000732500330404098442987503814535492470308864000000000000 down and $9263367139034317384001465000660808196885975007629070984940617728000000000000 a week. Or, if you prefer, $9263367139034317384001465000660808196885975007629070984940617728000000000000 down and $18526734278068634768002930001321616393771950015258141969881235456000000000000 a week. Or, if you prefer, $18526734278068634768002930001321616393771950015258141969881235456000000000000 down and $37053468556137269536005860002643232787543900030516283939762470912000000000000 a week. Or, if you prefer, $37053468556137269536005860002643232787543900030516283939762470912000000000000 down and $74106937112274539072011720005286465575087800061032567879524941824000000000000 a week. Or, if you prefer, $74106937112274539072011720005286465575087800061032567879524941824000000000000 down and $148213874224549078144023440010572931150175600122065135759049883648000000000000 a week. Or, if you prefer, $148213874224549078144023440010572931150175600122065135759049883648000000000000 down and $296427748449098156288046880021145862300351200244130271518099767296000000000000 a week. Or, if you prefer, $296427748449098156288046880021145862300351200244130271518099767296000000000000 down and $592855496898196312576093760042291724600702400488260543036199534592000000000000 a week. Or, if you prefer, $592855496898196312576093760042291724600702400488260543036199534592000000000000 down and $1185710993796392625152187520084583449201404800976521086072399069184000000000000 a week. Or, if you prefer, $1185710993796392625152187520084583449201404800976521086072399069184000000000000 down and $2371421987592785250304375040169166898402809601953042172144798138368000000000000 a week. Or, if you prefer, $2371421987592785250304375040169166898402809601953042172144798138368000000000000 down and $4742843975185570500608750080338333796805619203906084344289596276736000000000000 a week. Or, if you prefer, $4742843975185570500608750080338333796805619203906084344289596276736000000000000 down and $9485687950371141001217500160676667593611238407812168688579192553472000000000000 a week. Or, if you prefer, $9485687950371141001217500160676667593611238407812168688579192553472000000000000 down and $18971375900742282002435000321353335187222476815624337377158385106944000000000000 a week. Or, if you prefer, $18971375900742282002435000321353335187222476815624337377158385106944000000000000 down and $37942751801484564004870000642706670374444953631248674754316770213888000000000000 a week. Or, if you prefer, $37942751801484564004870000642706670374444953631248674754316770213888000000000000 down and $75885503602969128009740001285413340748889907262497349508633540427776000000000000 a week. Or, if you prefer, $75885503602969128009740001285413340748889907262497349508633540427776000000000000 down and $151771007205938256019480002570826681497779814524994699017267080855552000000000000 a week. Or, if you prefer, $151771007205938256019480002570826681497779814524994699017267080855552000000000000 down and $303542014411876512038960005141653362995559629049989398034534161711104000000000000 a week. Or, if you prefer, $303542014411876512038960005141653362995559629049989398034534161711104000000000000 down and $607084028823753024077920010283306725991119258099978796069068323422208000000000000 a week. Or, if you prefer, $607084028823753024077920010283306725991119258099978796069068323422208000000000000 down and $1214168057647506048155840020566613451982238516199957592138136646844416000000000000 a week. Or, if you prefer, $1214168057647506048155840020566613451982238516199957592138136646844416000000000000 down and $2428336115295012096311680041133226903964477032399915184276273293688832000000000000 a week. Or, if you prefer, $2428336115295012096311680041133226903964477032399915184276273293688832000000000000 down and $4856672230590024192623360082266453807928954064799830368552546587377664000000000000 a week. Or, if you prefer, $4856672230590024192623360082266453807928954064799830368552546587377664000000000000 down and $9713344461180048385246720164532907615857908129599660737105093174755328000000000000 a week. Or, if you prefer, $9713344461180048385246720164532907615857908129599660737105093174755328000000000000 down and $19426688922360096770493440329065815231715816259199321474210186349510656000000000000 a week. Or, if you prefer, $19426688922360096770493440329065815231715816259199321474210186349510656000000000000 down and $38853377844720193540986880658131630463431632518398642948420372699021312000000000000 a week. Or, if you prefer, $38853377844720193540986880658131630463431632518398642948420372699021312000000000000 down and $77706755689440387081973761316263260926863265036797285896840745398042624000000000000 a week. Or, if you prefer, $77706755689440387081973761316263260926863265036797285896840745398042624000000000000 down and $155413511378880774163947522632526521853726530073594571793681490796085248000000000000 a week. Or, if you prefer, $155413511378880774163947522632526521853726530073594571793681490796085248000000000000 down and $310827022757761548327895045265053043707453060147189143587362981592170496000000000000 a week. Or, if you prefer, $310827022757761548327895045265053043707453060147189143587362981592170496000000000000 down and $621654045515523096655790090530106087414906120294378287174725963184340992000000000000 a week. Or, if you prefer, $621654045515523096655790090530106087414906120294378287174725963184340992000000000000 down and $1243308091031046193311580181060212174829812240588756574349451926368681984000000000000 a week. Or, if you prefer, $1243308091031046193311580181060212174829812240588756574349451926368681984000000000000 down and $2486616182062092386623160362120424349659624481177513148698903852737363968000000000000 a week. Or, if you prefer, $2486616182062092386623160362120424349659624481177513148698903852737363968000000000000 down and $4973232364124184773246320724240848699319248962355026297397807705474727936000000000000 a week. Or, if you prefer, $4973232364124184773246320724240848699319248962355026297397807705474727936000000000000 down and $9946464728248369546492641448481697398638497924710052594795615410949455872000000000000 a week. Or, if you prefer, $9946464728248369546492641448481697398638497924710052594795615410949455872000000000000 down and $19892929456496739092985282896963394797276995849420105189591230821898911744000000000000 a week. Or, if you prefer, $19892929456496739092985282896963394797276995849420105189591230821898911744000000000000 down and $39785858912993478185970565793926789594553991698840210379182461643797823488000000000000 a week. Or, if you prefer, $39785858912993478185970565793926789594553991698840210379182461643797823488000000000000 down and $79571717825986956371941131587853579189107983397680420758364923287595646976000000000000 a week. Or, if you prefer, $79571717825986956371941131587853579189107983397680420758364923287595646976000000000000 down and $159143435651973912743882263175707158378215966795360841516729846575191293952000000000000 a week. Or, if you prefer, $159143435651973912743882263175707158378215966795360841516729846575191293952000000000000 down and $318286871303947825487764526351414316756431933590721683033459693150382587904000000000000 a week. Or, if you prefer, $318286871303947825487764526351414316756431933590721683033459693150382587904000000000000 down and $636573742607895650975529052702828633512863867181443366066919386300765175808000000000000 a week. Or, if you prefer, $636573742607895650975529052702828633512863867181443366066919386300765175808000000000000 down and $1273147485215791301951058105405657267025727734362886732133838772601530351616000000000000 a week. Or, if you prefer, $1273147485215791301951058105405657267025727734362886732133838772601530351616000000000000 down and $2546294970431582603902116210811314534051455468725773464267677545203060703232000000000000 a week. Or, if you prefer, $2546294970431582603902116210811314534051455468725773464267677545203060703232000000000000 down and $5092589940863165207804232421622629068102910937451546928535355090406121406464000000000000 a week. Or, if you prefer, $5092589940863165207804232421622629068102910937451546928535355090406121406464000000000000 down and $10185179881726330415608464843245258136205821874903093857070710180812242812928000000000000 a week. Or, if you prefer, $10185179881726330415608464843245258136205821874903093857070710180812242812928000000000000 down and $20370359763452660831216929686490516272411643749806187714141420361624485625856000000000000 a week. Or, if you prefer, $20370359763452660831216929686490516272411643749806187714141420361624485625856000000000000 down and $40740719526905321662433859372981032544823287499612375428282840723248971251712000000000000 a week. Or, if you prefer, $40740719526905321662433859372981032544823287499612375428282840723248971251712000000000000 down and $81481439053810643324867718745962065089646574999224750856565681446497942503424000000000000 a week. Or, if you prefer, $81481439053810643324867718745962065089646574999224750856565681446497942503424000000000000 down and $162962878107621286649735437491924130179293149998449501713131362892995885006848000000000000 a week. Or, if you prefer, $162962878107621286649735437491924130179293149998449501713131362892995885006848000000000000 down and $325925756215242573299470874983848260358586299996899003426262725785991770013696000000000000 a week. Or, if you prefer, $325925756215242573299470874983848260358586299996899003426262725785991770013696000000000000 down and $651851512430485146598941749967696520717172599993798006852525451571983

EDITORIAL PAGE OF THE **BOSTON AMERICAN** BOSTON NOVEMBER 18, 1908

BOSTON AMERICAN

82 AND 84 SUMMER ST., BOSTON, NOVEMBER 18, 1908

The Everlasting DON'T

At Every Turn It Stops the Child, Checks and Discourages Him

We reproduce in this column, from Judge's Weekly, by kind permission of Mr. Schneider, a picture that carries a striking lesson and rebuke for some fathers and mothers. For every million of "DON'TS" in this land, more than nine hundred thousand are harmful, and fifty thousand more are useless and merely nagging. Nervous, overworked mothers, irritable, thoughtless fathers are forever plaguing and checking and discouraging their children with the eternal "DON'T."

DON'T do this, DON'T do that, DON'T run, DON'T get dirty, DON'T fall down, don't, don't, don't, don't—a string of don'ts that would reach almost to Jerusalem.

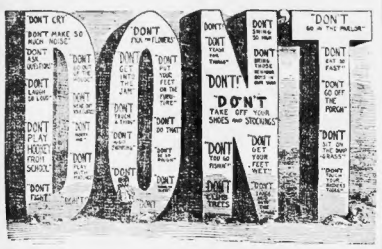
DON'T
DON'T CRY
DON'T MAKE SO MUCH NOISE
DON'T ASK QUESTIONS
DON'T LAUGH OUT LOUD
DON'T PLAY HOOKY FROM SCHOOL
DON'T FIGHT
DON'T PUT YOUR FEET ON THE FURNITURE
DON'T TAKE OFF YOUR SHOES AND STOCKINGS
DON'T GET YOUR FEET WET
DON'T GO OFF THE PORCH
DON'T GO TO THE PARLOR

Fathers, have you ever noticed one particular kind of bad driver and the way he treats his horse? He has the whip in his hand; he is always touching the horse uselessly. And when the horse starts he pulls him back; and by and by he touches him again, then pulls him back again. You know how short a time it takes to spoil a horse in that fashion.

Well, it is about the same with children. You can worry them, intimidate them, DEPRIVE THEM OF THAT CONFIDENCE IN THEMSELVES WHICH GIVES THEM SUCCESS LATER, with this eternal, clogging, tiresome "DON'T."

There is, unfortunately, too much truth in the old wornout joke about the mother who asked her little boy in the other room, "What are you doing?" The boy said, "Nothing." And the mother immediately called out to him, "THEN STOP IT RIGHT AWAY."

The don't habit becomes chronic—a nervous, thoughtless habit, coming from a tired, jaded, more or less petrified brain. But that checking, discouraging word is addressed to a growing human being, to a mind developing, curious, eager for knowledge, WISELY EAGER FOR EXPERIMENT. The child's progress depends upon new ideas, new efforts, new experiments, new experiences, and every needless don't simply checks expansion and growth. When you read of the childhood of successful men, you constantly find in the child of genius a tendency to strange ideas, novel experiments. And you find, fortunately for the child, that the new thought, the new plans, the childish foolishness has been encouraged, or, at least, not efficiently interfered with. Many a child poorly, humbly born, has grown to great success, simply because there was providentially no grown-up human being with nothing better to do than to sit upon the child, morally and intellectually, and keep it down. Many a lad playing around a cottage door, experimenting to his heart's content, doing as he pleases, thinking, planning, dreaming, without interference, has grown into greatness, SIMPLY BECAUSE THERE WAS NO INTERFERENCE, simply because father and mother were working, and allowing him to develop with only occasional kindly direction.

Try to get along with fewer "don'ts," and see the good effect on your child.

Little Editorials from the People

WAKE UP, BOSTON!

Editor BOSTON AMERICAN:

May I as a New Yorker, just arrived in Boston, say a word on the side doors which console in your subway cars. Recently in New York it was seriously proposed to have similar doors, and I am amazed the seeming (to me) folly to install such doors in all its cars with a view to expeditious loading and unloading. Boston we were told, had quite solved the question and had removed the serious delay to the progress of the cars.

If so by no means true. I rode in a car which left the Common for Malden square last night at 6 o'clock. I suppose it is 3 years in New York in hundreds of trips on its terribly crowded elevated trains and more recently in the subway I have had to endure many times as severe a jam as I was in that car last night. Every seat was occupied, which was well, but every foot of standing room was filled, and additional passengers of one even more in the aisle.

I am told that many times cars were filled to the point that it is impossible to get the crowds comfortably in or out, but I never saw such a condition as that which caused the examination, to say the least. Let us have a little more consideration for the people who pay the bills. If you are Boston? Have you forgotten the slip of paper you left me? Hotel Bonner Hall.

JOHN W. CULLEN.

STEALING MINUTES

Editor BOSTON AMERICAN:

May I call your attention with a hope that the respective officials will make some effort to remedy the abuse of the unfeasible condition which obtains in matters of the subway station ticket sales in the evening hours just following the so called "rush."

Last night at 9 o'clock I entered the Boylston street station of the subway bound south. There were twenty parked in a line, extending halfway up the stairway trying to buy tickets. One booth was in operation. All the others were examining it dark and closed.

I submit that the lessees of the subway have no right to this delay people. It is as much robbery to compel a passenger to sacrifice a minute or two to this way with almost always causing him to lose the car, and many more minutes as a result to for the passenger to ride without paying his fare. It is a very different question, however, that the police officials take of the two offenses.

J. EDWARDSON BRONSON.

Brookline.

HOW CAN WE ACCOUNT FOR POVERTY?

It is obvious that wherever civilization has reached its highest climb abject poverty is rampant. Why is this so? Is our civilization faulty? We boast of our great conquests and are proud of ourselves, but among the people, the free-thinkers, the socialists, and yet we are unable to produce an institution, a government, a mind capable of removing that most dreaded fiend of humanity.

How can we account for poverty? I mean the poverty that defiance deprives us of food and clothing; the poverty that gives us our professional crooks and tramps; that robs us of our energy and high ideals; that causes us to be religiously callous.

To whom and to what must we lay blame? Not to Christianity, for its founder truly said: "Sell all thou hast and give to the poor," nor to Socialism, which is strictly responsible for the theory that wise ever accumulates property disproportionately to his needs robs his fellowmen; surely not to the poor themselves, who struggle like maniacs for bare subsistence, who are the everyday victims of its dreaded blows, and who are evidently willing to join hands and by any means put their adversary to flight.

Where will man with grateful heart and hand bestow upon his poor brother the common blessings that God has so freely given him? We do not ask for honor, fame or power, but as the rain falls from heaven, as the sun gives us heat and light, the rose its fragrance, the earth its increase so may we receive our daily bread. God has given us life, and the right to live must be maintained.

C. BORROW.

No. 33 Winchester street, Boston.

NEVER AGAIN

By T. E. Powers

JOHN DEAR, COME IN SIDE AND BUY YOUR SELF A NEW TIE
OH DARLING YOU ARE SO THOUGHTFUL
OH SEE THESE LOVELY SHIRT WAISTS
WHICH WAY TO THE GENTS FURNISHING GOODS?
NEXT COUNTER
HATS
OH DEARIE SEE THE LOVELY HATS
OH HONEY, SEE THOSE HANDSOME CLOAKS
NOW ISNT THAT TOO BAD YOU FORGOT ALL ABOUT YOUR TIE!
DRY GOODS
LADIES SHOES
LOVEY WILL YOU GO SHOPPING WITH ME TO DAY
NEVER AGAIN

BACK TO NATURE-FAKING

By JAMES J. MONTAGUE

(Immediately after Mr. Taft's election, the monkeys in the African jungle began filing each other's teeth and performing other miracles which would have been promptly denounced as nature-fakins had Mr. Roosevelt continued as President.)

"I'M no longer a fake," chortled young Doctor Snake,
"But a natural marvel, forsooth."
As he painted cocaine to dislocate the pain
In the Crocodile's off wisdom tooth.
"The nerve I'll extract with precision exact,
And tune up your jaw fore and aft.
My skill wouldn't win if T. Roosevelt were in,
But I'll easily get it by Taft."

"HEREAFTER my name will be jewelled with fame,
Though envious rivals may scowl,"
Chuckled old Doctor Sloth, as he trimmed out a growth
From the throat of an etherized Owl.
"And my practice will grow, till, the first thing you know,
My life will be one grand, easy graft.
In the reign of T. R. I'd have not gone so far.
But I guess it will go with Bill Taft."

"SIT down in the chair, if you please, Master Bear,"
Thus soothingly spoke Doctor Trout.
"Keep perfectly still for a while, if you will,
And I'll have all those adenoids out.
Do not doubt that a Trout knows a whole lot about
The medico-surgical craft.
For T. R.'s going to quit, and there won't be a bit
Of learned denial from Taft.

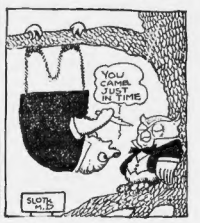

FOXY QUILLER BUG

Copyright, 1908, by American-Journal-Examiner

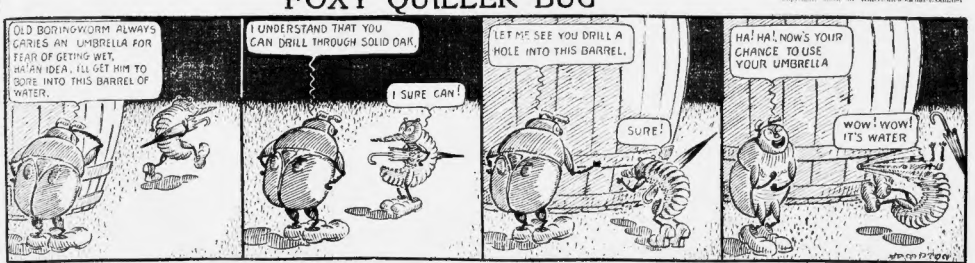
OLD BORINGWORM ALWAYS CARIES AN UMBRELLA FOR FEAR OF GETING WET, HA'AN IDEA, I'LL GET HIM TO BORE INTO THIS BARREL OF WATER.
I UNDERSTAND THAT YOU CAN DRILL THROUGH SOLID OAK.
I SURE CAN!
LET ME SEE YOU DRILL A HOLE INTO THIS BARREL.
SURE!
HA! HA! NOW'S YOUR CHANCE TO USE YOUR UMBRELLA
WOW! WOW! IT'S WATER

TIGHTWADDO THE MONK ACCEPTS

Copyright, 1908, by American-Journal-Examiner

LET'S INVITE UNCLE GEORGE'S FOLKS OVER FOR THANKSGIVING!
WHAT? NOT ON YOUR LIFE!
THAT UNCLE GEORGE OF YOURS IS AN OLD CRANK! — HE THINKS HE KNOWS IT ALL!
AND AS FOR YOUR AUNT SARAH, — SHE'S THE CONFOUNDEDEST GOSSIP IN SEVEN STATES!!
AND THOSE BRATS OF THEIRS — I WOULDN'T SIT AT THE SAME TABLE WITH 'EM, — IN FACT, I'VE GOT NO USE FOR ANY OF 'EM!!
'HERE'S A LETTER FROM UNCLE GEORGE NOW, DEARIE!
I S'POSE HE'S FISHING FOR AN INVITATION FROM US. — HE WON'T GET IT, I'LL TELL YOU THAT RIGHT NOW!
WHY HE WANTS US TO COME TO HIS PLACE FOR THANKSGIVING, BUT I S'POSE YOU DON'T WANT TO GO!
SURE WE'LL GO! THINK I'LL THROW AWAY A CHANCE TO GET A GOOD THANKSGIVING DINNER FOR NOTHING?